

**ORDER AMENDING
THE BOUNDARY
OF THE RICHMOND HILL
ROAD DISTRICT**

WHEREAS, an election was held among the eligible voters in the Richmond Hill Road District to determine whether or not a Road District should be incorporated.

WHEREAS, this vote was held on March 8, 2019.

WHEREAS, the vote has been cast and canvassed and a verified statement from the judges of the election has been received showing the whole number of ballots cast was Six (6), together with the number of Six (6) voting for and the number of Zero (0) voting against incorporation;

WHEREAS, The Territory organized as a district is as follows: SHOWING THE LOCATION OF RICHMOND HILL ROAD ACCESSING THE FOLLOWING PROPERTIES. MORNING GLORY M.S. 1910; GOVERNMENT LOT 8 OF SECTION 23, T5N, R2E, B.H.M.; GRAYBACK M.S. 1382; MARGARITE NO.6 & MARGARITE NO.7 M.S. 1862; LOTS 1, 2A, 2B, 3, 4A, 4B, 4C & 4D OF GOLD CHEST SUBDIVISION IN GOLD CHEST & GOLD CHEST NO.1, M.S. 1734; LOT 2 OF THE SUBDIVISION OF MOBERG NO.3 M.S. 1734; MOBERG NO.2 M.S. 1734; TRACT A & LOT 1A OF THE SUBDIVISION OF GROUSE HILL M.S. 1670 AND MOBERG NO.3 M.S. 1734; ALLENTOWN & DENVER M.S. 1670; WALL, MORTON, & HARRISON M.S. 1955; SUMMIT FLAT, WM. B. ALLISON M.S. 1516; LITTLE ROCK, JOSEPH, WEDGE & JIM M.S. 1428. LOCATED IN THE SECTION 23, 26 & 35, T5N, R2E, B.H.M., LAWRENCE COUNTY, SOUTH DAKOTA.

WHEREAS, the Board of County Commissioners are satisfied with the legality of such election.

WHEREAS, it appearing that a majority of the voters at the election have voted in favor of incorporation of such territory.

WHEREAS, the original order and exhibit were filed in the Lawrence County Register of Deeds Office as Document #: 2019-00906.

WHEREAS, SDCL 31-12A-10 allows for exclusion of agricultural property from a district by notice to the county Auditor.

WHEREAS, on April 12, 2019 the Lawrence County Auditor's Office received notice of exclusion of 4 properties to be excluded from the Richmond Hill Road District.

WHEREAS, The Territory to be excluded from the district is as follows: MORNING GLORY M.S. 1910; GOVERNMENT LOT 8 OF SECTION 23, T5N, R2E, B.H.M.; MARGARITE NO.6 & MARGARITE NO.7 M.S. 1862; LOCATED IN THE SECTION 23, & 26, T5N, R2E, B.H.M., LAWRENCE COUNTY, SOUTH DAKOTA.

WHEREAS, the boundary of the Richmond Hill Road District shall be amended to exclude these agriculture properties as depicted on the attached exhibit which is incorporated herein by this reference.

NOW THEREFORE BE IT ORDAINED by the Lawrence County Board of Commissioners that the Richmond Hill Road District boundary is hereby amended pursuant to SDCL 31-12A.

DATED this 7th day of May, 2019.

Randy Deibert, Chairperson
Lawrence County Commission

ATTEST:

Brenda McGruder, Auditor

EXHIBIT A
 SHOWING THE LOCATION OF RICHMOND HILL ROAD ACCESSING THE FOLLOWING PROPERTIES
 MORNING GLORY M.S. 1916; GOVERNMENT LOT 6 OF SECTION 23, T5N, R2E, B.H.M.; GRAYBACK M.S. 1382;
 MARGARITE NO. 6 & MARGARITE NO. 7 M.S. 1962; LOTS 1, 2A, 2B, 3, 4A, 4B, 4C & 4D OF GOLD CHEST
 SUBDIVISION IN GOLD CHEST & GOLD CHEST NO. 1, M.S. 1734; LOT 2 OF THE SUBDIVISION OF MOBERG NO. 3 M.S.
 1734; MOBERG NO. 2 M.S. 1734; TRACT A & LOT 1A OF THE SUBDIVISION OF GROUSE HILL M.S. 1670 AND
 MOBERG NO. 3 M.S. 1734; ALLENTOWN & DENVER M.S. 1670; WALL, MORTON, & HARRISON M.S. 1955; SUMMIT
 FLAT, W.M. E. ALLISON M.S. 1616, LITTLE ROCK, JOSEPH, WEDGES & JIM M.S. 1428
 LOCATED IN THE SECTION 23, 26 & 35, T5N, R2E, B.H.M., LAWRENCE COUNTY, SOUTH DAKOTA

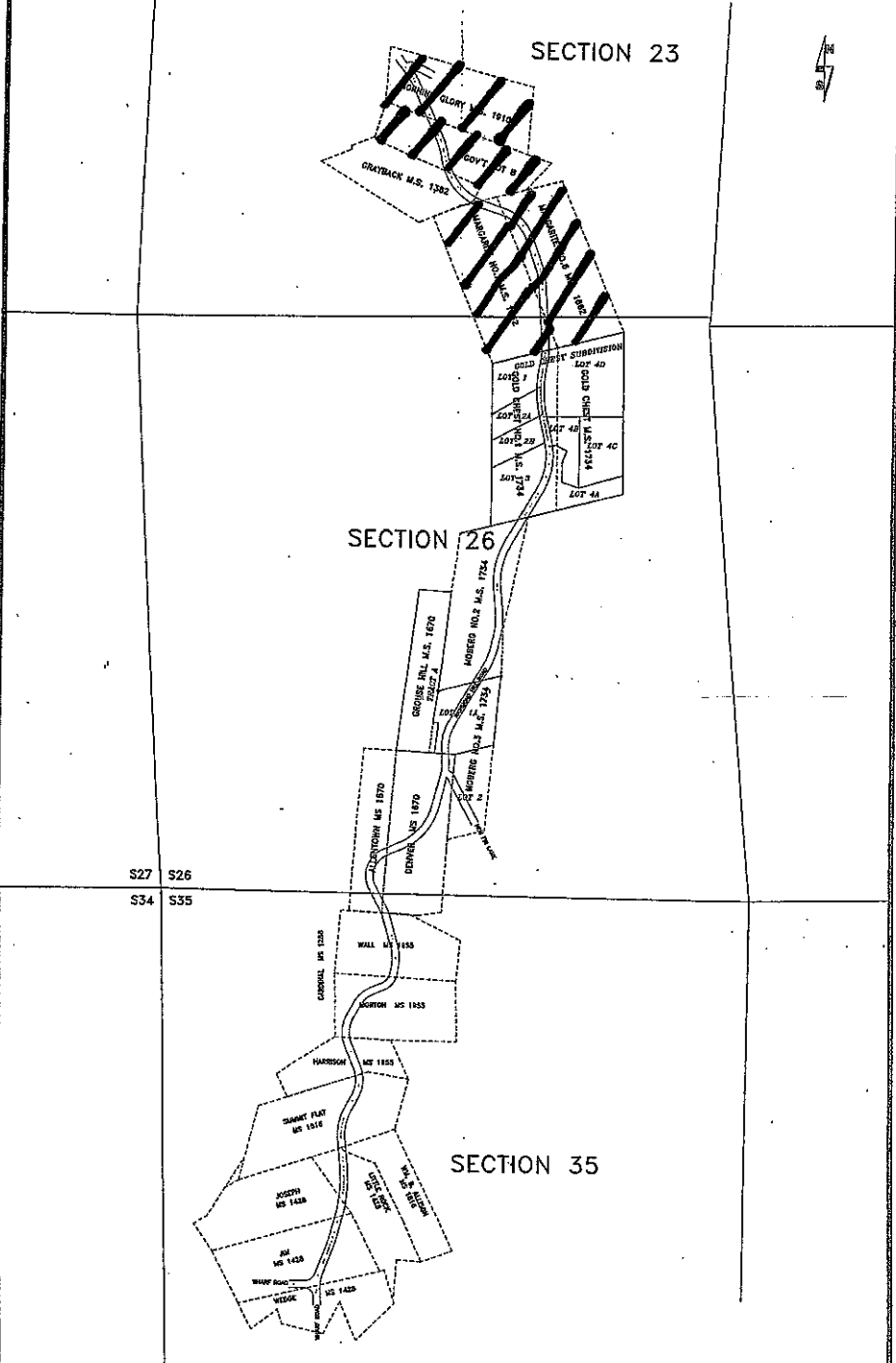

Prepared By:
PONDEROSA LAND SURVEYS, L.L.C.
 332A WEST MAIN ST.
 LEAD, SD 57734
 (605) 722-3840

Date:	10/18/2018
Drawn By:	L. D. Vrem
Project No.:	18-340
Dwg. No.:	18-340.dwg

