

*Layout Plan of:*  
**CROOK MT ESTATES 3**  
 Located in the E 1/2 of the SW 1/4  
 Section 34, Township 6N, Range 4E, B.H.M.  
 Lawrence County, South Dakota

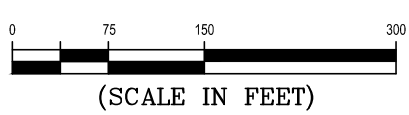
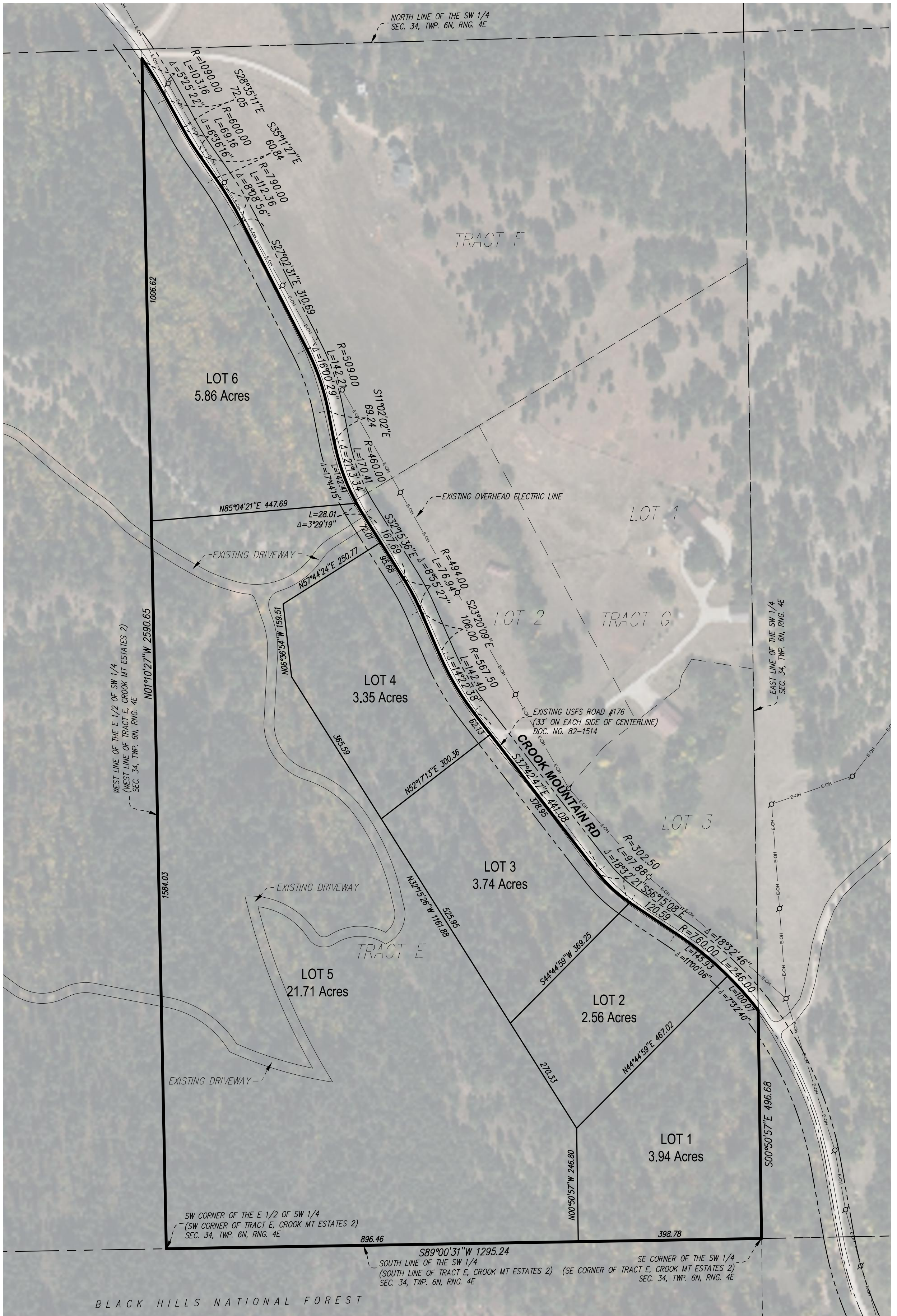

**PROPERTY OWNER/DEVELOPER**

Reliable Land Holdings, LLC  
 P.O. Box 32  
 Cambridge, MN 55008

**PROPERTY DESCRIPTION**

Tract E, CROOK MT ESTATES 2, being located in the East Half of the Southwest Quarter of Section 34, Township 6N, Range 4E, Black Hills Meridian, Lawrence County, South Dakota.

**SURVEYOR'S NOTES**

- 1) There are no existing structures located within the subject property.
- 2) There are no existing underground or overhead utilities located within the subject property and outside the right of way of Crook Mountain Road

LOT 1	3.94 Acres
LOT 2	2.56 Acres
LOT 3	3.74 Acres
LOT 4	3.35 Acres
LOT 5	21.71 Acres
LOT 6	5.86 Acres
<b>TOTAL</b>	<b>41.16 Acres</b>

Avg. Lot Size = 41.16/6 = 6.86 Acres

COPYRIGHT 2023 BY LHB, INC. ALL RIGHTS RESERVED.



324 Garfield St. South | Cambridge, MN 55008  
 763.219.1235 | LHBcorp.com