

Layout Plan of:
CROOK MT ESTATES 3
 Located in the E 1/2 of the SW 1/4
 Section 34, Township 6N, Range 4E, B.H.M.
 Lawrence County, South Dakota

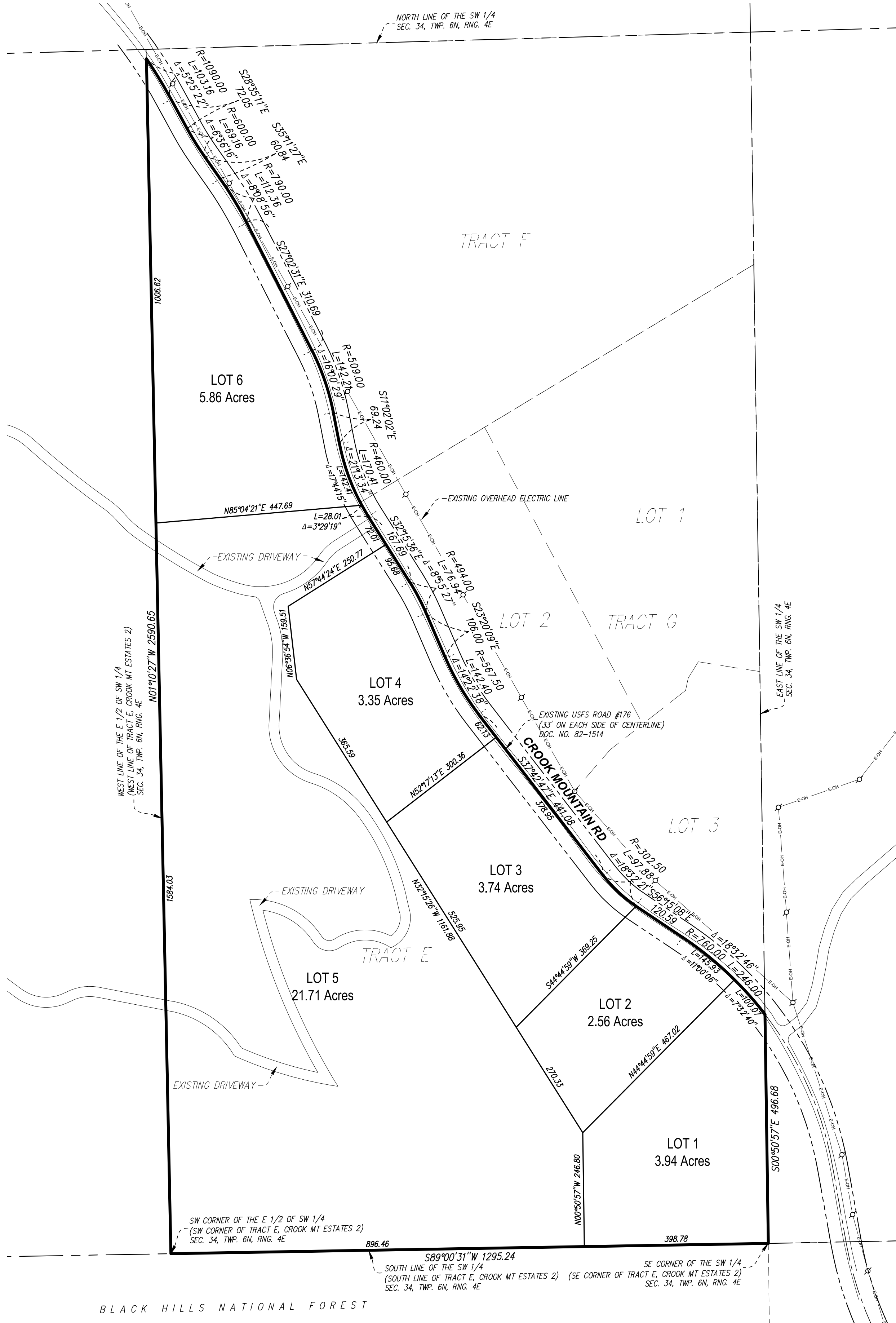

BLACK HILLS NATIONAL FOREST

PROPERTY OWNER/DEVELOPER

Reliable Land Holdings, LLC
 P.O. Box 32
 Cambridge, MN 55008

PROPERTY DESCRIPTION

Tract E, CROOK MT ESTATES 2, being located in the East Half of the Southwest Quarter of Section 34, Township 6N, Range 4E, Black Hills Meridian, Lawrence County, South Dakota.

SURVEYOR'S NOTES

- 1) There are no existing structures located within the subject property.
- 2) There are no existing underground or overhead utilities located within the subject property and outside the right of way of Crook Mountain Road

LOT 1	3.94 Acres
LOT 2	2.56 Acres
LOT 3	3.74 Acres
LOT 4	3.35 Acres
LOT 5	21.71 Acres
LOT 6	5.86 Acres
TOTAL	41.16 Acres

Avg. Lot Size = 41.16/6 = 6.86 Acres

COPYRIGHT 2023 BY LHB, INC. ALL RIGHTS RESERVED.



324 Garfield St. South | Cambridge, MN 55008
 763.219.1235 | LHBcorp.com

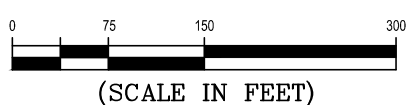

(SCALE IN FEET)