

PRELIMINARY PLAT OF LOTS 1A AND 3A OF TRACT A2 OF MAJESTIC ESTATES;
 FORMERLY LOTS 1 AND 3 OF TRACT A2 OF MAJESTIC ESTATES,
 CONSISTING OF A PORTION OF TRACT A OF MAJESTIC ESTATES OUTSIDE THE CITY LIMITS, A PORTION OF TRACT 3 OF CARLISLE-MILLER
 SUBDIVISION, BEING A PORTION OF THE SPLITTAIL PLACER OF M.S. 920, PORTIONS OF THE DEADWOOD AND DELAWARE PLACERS OF M.S. 685
 AND THE REMAINDER OF THE THOR AND SAWDUST PLACERS OF M.S. 1208; THE PILOT KNOB FRACTION, COTTON AND UNRUH LODES OF M.S.
 1447;
 LOT 2 OF THE REMAINDER OF THE COLUMBIA PLACER OF M.S. 1208 AND MINERAL SURVEY NO. 788 CONSISTING OF THE DALE PLACER;
 ALL LOCATED IN THE SE $\frac{1}{4}$ OF SECTION 23, THE NE $\frac{1}{4}$, NW $\frac{1}{4}$, SW $\frac{1}{4}$ AND SE $\frac{1}{4}$ OF SECTION 24 AND
 THE NE $\frac{1}{4}$ AND NW $\frac{1}{4}$ OF SECTION 25, T5N, R3E, B.H.M., LAWRENCE COUNTY, SOUTH DAKOTA

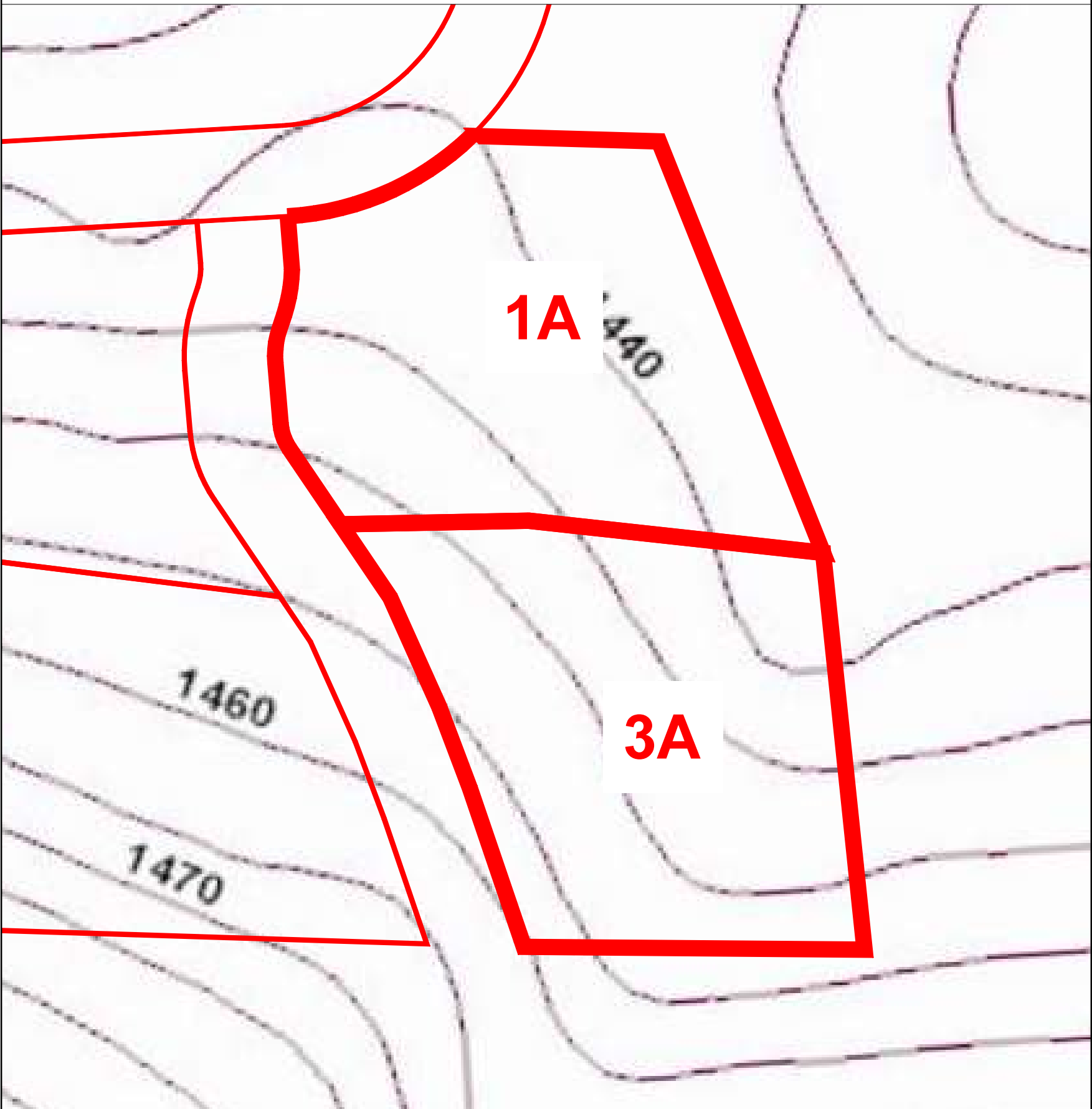

TOPOGRAPHIC MAP

PLANNING AND ZONING APPROVAL
 APPROVAL OF THE PRELIMINARY PLAT IS HEREBY GRANTED BY THE
 LAWRENCE COUNTY PLANNING AND ZONING BOARD ON THIS _____
 DAY OF _____, 20____.

 PLANNING AND ZONING, CHAIR

 PLANNING AND ZONING, SECRETARY

COUNTY COMMISSION APPROVAL
 APPROVAL OF THE PRELIMINARY PLAT IS HEREBY GRANTED BY THE
 LAWRENCE COUNTY COMMISSION ON THIS _____ DAY OF
 _____, 20____.

 CHAIRPERSON, LAWRENCE COUNTY COMMISSION

 LAWRENCE COUNTY, AUDITOR

APPROVAL OF THIS PRELIMINARY PLAT
 SHALL EXPIRE WITHIN TWO YEARS
 AFTER THE CERTIFICATE OF APPROVAL
 IS SIGNED BY THE PLANNING DIRECTOR
 OR THE COUNTY COMMISSION. THIS
 PLAT WILL EXPIRE ON THE _____ DAY
 OF _____, 20____ AT
 5:00 P.M.

NOTE:
 TERRAIN SHOWN HEREON IS IN METERS.

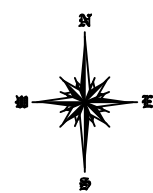

PREPARED BY:	SHEET 2 OF 2
 ALL ASPECTS INC. LAND SURVEYING	
Project: AAI-20-116	All Aspects Inc. 444 Saint Joe St. Spearfish SD 57783 605-490-2944 LimboPLSAAI@GMAIL.COM
Date: APR. 13, 2022	
Rev:	
Surveyed by: BJL	
PREPARED BY: FD	