

DRAWING NUMBER
2004-6035

SAFED PRODUCTS • NEW HOPE, MINNESOTA
APPROVED BY PLAT OR SURVEY RECORD

DRAWING NUMBER
2004-6035

SAFED PRODUCTS • NEW HOPE, MINNESOTA
APPROVED BY PLAT OR SURVEY RECORD

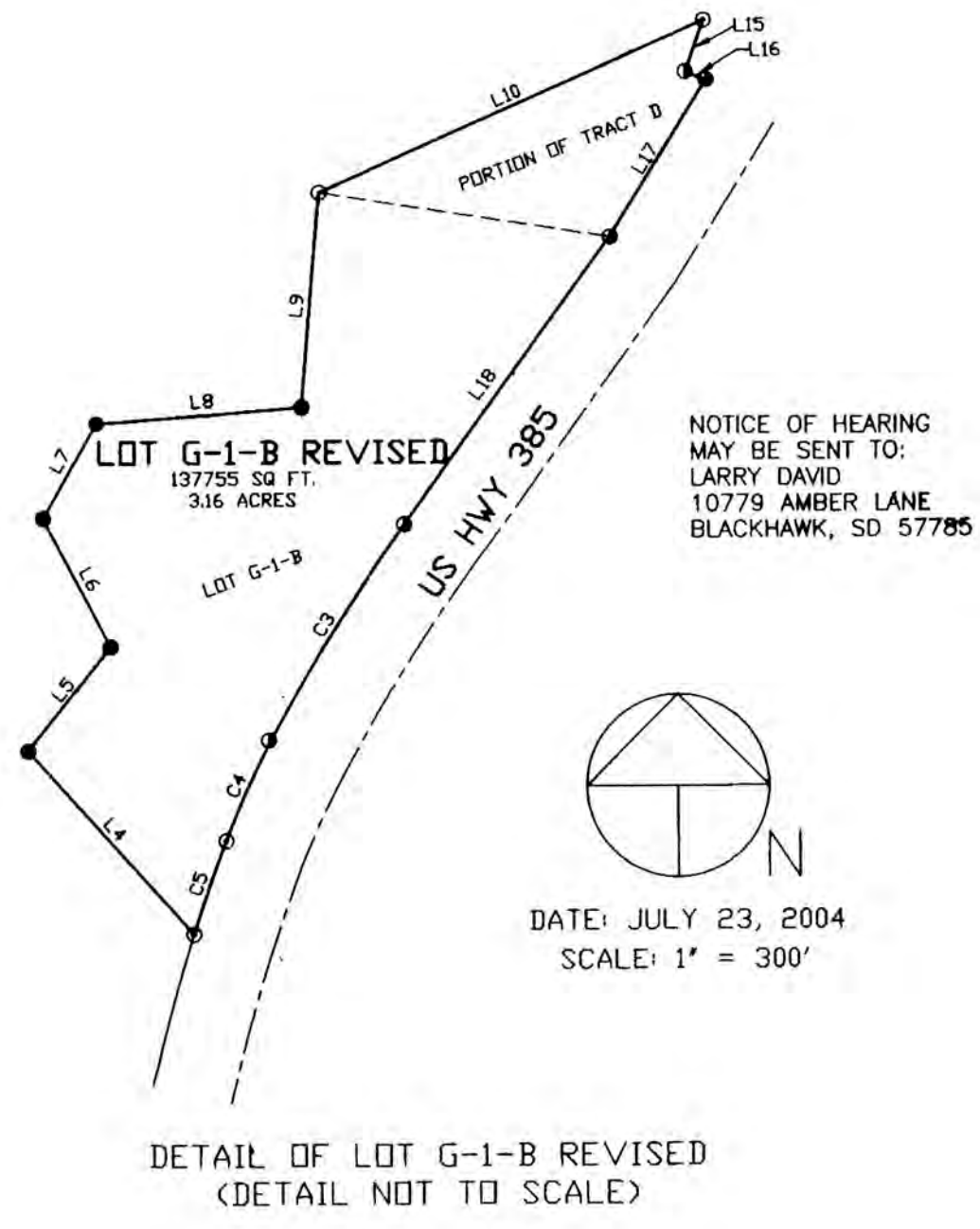
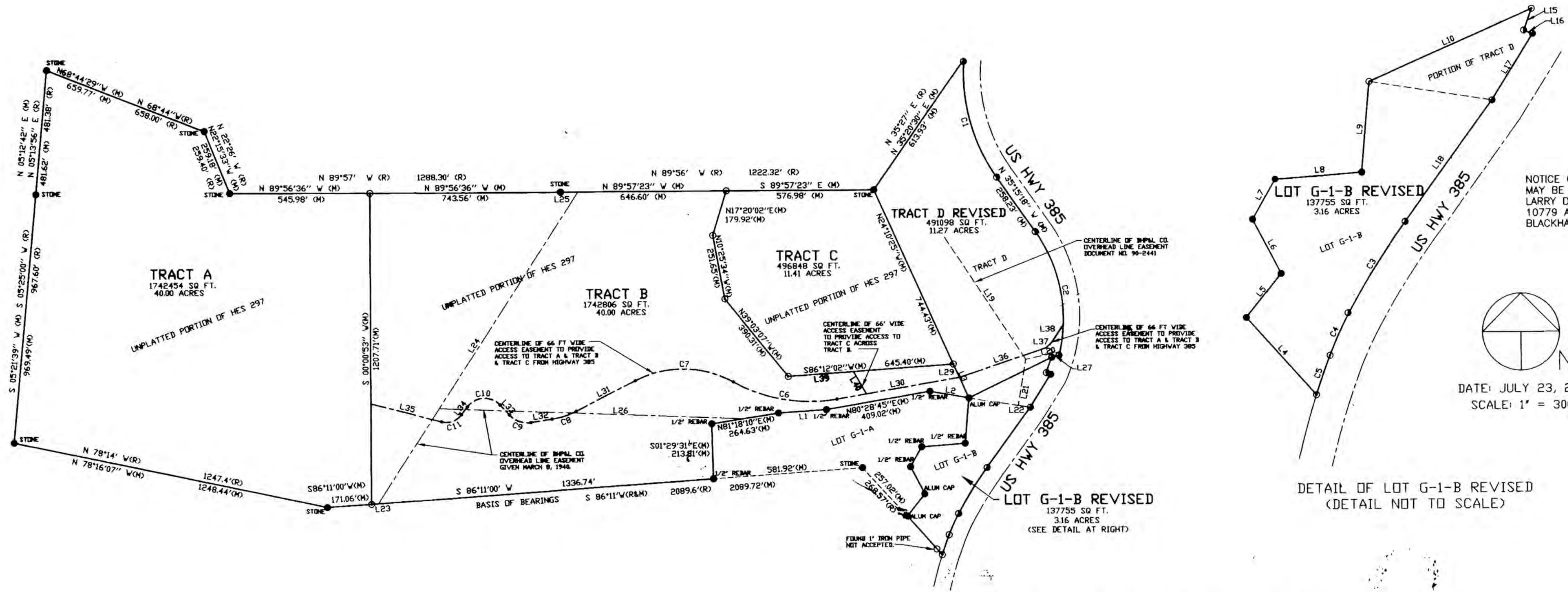

NOTICE OF HEARING
MAY BE SENT TO:
LARRY DAVID
10779 AMBER LANE
BLACKHAWK, SD 57785

DATE: JULY 23, 2004
SCALE: 1" = 300'

SURVEY PLAT OF RALLY PARK ADDITION INCLUDING:
TRACT A, TRACT B, and TRACT C,
FORMERLY: THE REMAINING UNPLATTED PORTION OF HES 297 OF
SECTION 18 AND SECTION 19 OF T4N, R4E, BHM, LYING WEST OF US
HIGHWAY 385.
AND
SURVEY REPLAT:
TRACT D REVISED AND LOT G-1-B REVISED
FORMERLY: TRACT D OF HES 297 LOCATED IN SECTIONS 18 & 19
T4N,R4E, BHM., AS SHOWN ON PLAT DOCUMENT NUMBER 92-746;
AND LOT G-1-B, A SUBDIVISION OF LOT G-1 OF HES 297
(BOOK 5 PAGE 91) AS SHOWN ON PLAT DOCUMENT NUMBER
82-3682; ALL FILED AT THE REGISTER OF DEEDS OF LAWRENCE
COUNTY, AND LOCATED IN SECTIONS 18 & 19 OF T4N,R4E,BHM,
LAWRENCE COUNTY, SOUTH DAKOTA.

- LEGEND:
- - Found survey monument as noted
 - - Found SODOT CAP
 - ⊙ - Set 5/8 rebar with survey cap marked "Davis Eng - 3095"
 - - Set 5/8 rebar with no cap
 - (R) - Recorded in previous survey
 - (M) - Measured this survey
- BASIS OF BEARINGS: As shown hereon

ACCESS EASEMENT BEARING TABLE

NUMBER	DIRECTION	DISTANCE
L29	S 24°10'25" E	56.84'
L30	N 00°25'26" E	484.57'
L31	N 63°10'17" E	259.22'
L32	N 81°28'16" E	83.21'
L33	S 42°38'54" E	53.21'
L34	N 37°02'52" E	37.56'
L35	N 75°34'59" W	283.40'
L36	N 71°37'44" E	353.77'
L37	N 47°35'16" E	31.99'
L38	S 33°32'05" W	88.21'
L39	N 86°12'02" E	255.38'
L40	N 29°35'17" W	100.32'

ACCESS EASEMENT CURVE TABLE

NUMBER	DELTA ANGLE	CHORD DIRECTION	TANGENT	RADIUS	ARC LENGTH	CHORD LENGTH
C6	38°39'28"	S 80°11'31" E	217.75	620.79	418.85	410.95
C7	55°57'55"	N 88°50'45" W	216.48	407.43	397.97	382.33
C8	18°28'48"	N 72°24'41" E	50.00	387.35	99.13	98.70
C9	55°23'60"	S 70°20'54" E	50.00	95.23	92.08	88.54
C10	100°18'14"	S 87°11'59" W	100.00	83.46	146.11	128.15
C11	67°22'09"	N 70°43'57" E	50.00	75.02	88.20	83.21

PROPERTY LINE CURVE TABLE

NUMBER	DIRECTION	DISTANCE
L1	N 86°25'33" E	187.58'
L2	S 79°47'54" E	153.48'
L3	S 24°10'25" E	144.97'
L4	S 41°57'33" E	202.44'
L5	S 25°50'19" W	109.31'
L6	S 27°25'27" E	118.92'
L7	S 29°53'25" W	88.47'
L8	S 25°45'57" W	169.85'
L9	S 04°59'55" W	176.18'
L10	N 64°19'01" E	359.12'
L11	NOT USED THIS PLAT	
L12	NOT USED THIS PLAT	
L13	NOT USED THIS PLAT	
L14	NOT USED THIS PLAT	
L15	S 19°41'29" W	89.73'
L16	S 68°03'40" E	18.47'
L17	N 38°11'15" E	156.25'
L18	S 36°11'21" W	288.30'
L27	S 76°19'51" W	30.53'
L28	NOT USED THIS PLAT	

PROPERTY LINE CURVE TABLE

NUMBER	DELTA ANGLE	CHORD DIRECTION	TANGENT	RADIUS	ARC LENGTH	CHORD LENGTH
C1	40°19'21"	S 15°08'04" E	252.10	686.62	483.22	473.31
C2	49°21'33"	N 10°33'39" W	269.56	586.62	505.36	489.88
C3	08°00'00"	S 32°10'56" W	209.56	2996.79	418.43	418.43
C4	87°11'49"	S 24°35'40" W	90.09	1432.62	179.95	179.95
C5	03°06'25"	S 19°25'17" W	81.27	2996.79	162.50	162.48

BHPAL EASEMENT BEARING TABLE

NUMBER	DIRECTION	DISTANCE
L19	S 33°21'12" E	571.19'
L20	N 77°56'19" E	136.62'
L21	S 09°29'36" W	181.92'
L22	S 81°01'19" E	46.45'
L23	N 86°11'03" E	27.19'
L24	N 33°03'49" E	14.98.00'
L25	S 89°58'16" E	67.79'
L26	S 87°40'50" E	1187.37'

CERTIFICATE OF SURVEYOR
State of South Dakota
County of Pennington

I, Ronald D. Davis, Registered Land Surveyor
No. 3095 of the State of South Dakota, do
hereby certify that at the request of the
owner, listed hereon, I did survey and place
this plat to be made and that I did show
upon the ground the boundaries thereof in
the manner shown. All area amounts shown
hereon are considered to have the words
"more or less" following.

I have set my hand and seal
Dated this 14th day of July, 2004.

PREPARED BY:
DAVIS ENGINEERING, INC.
1080 KINGS ROAD (605) 341-3095
RAPID CITY, SD 57702

1 page of 2
Plat Doc # 2004-6035