

# Wharf Boston Expansion Conditional Use Permit Application

Lawrence County Planning & Zoning

Introductory Discussion

November 4, 2021

# Current Facilities

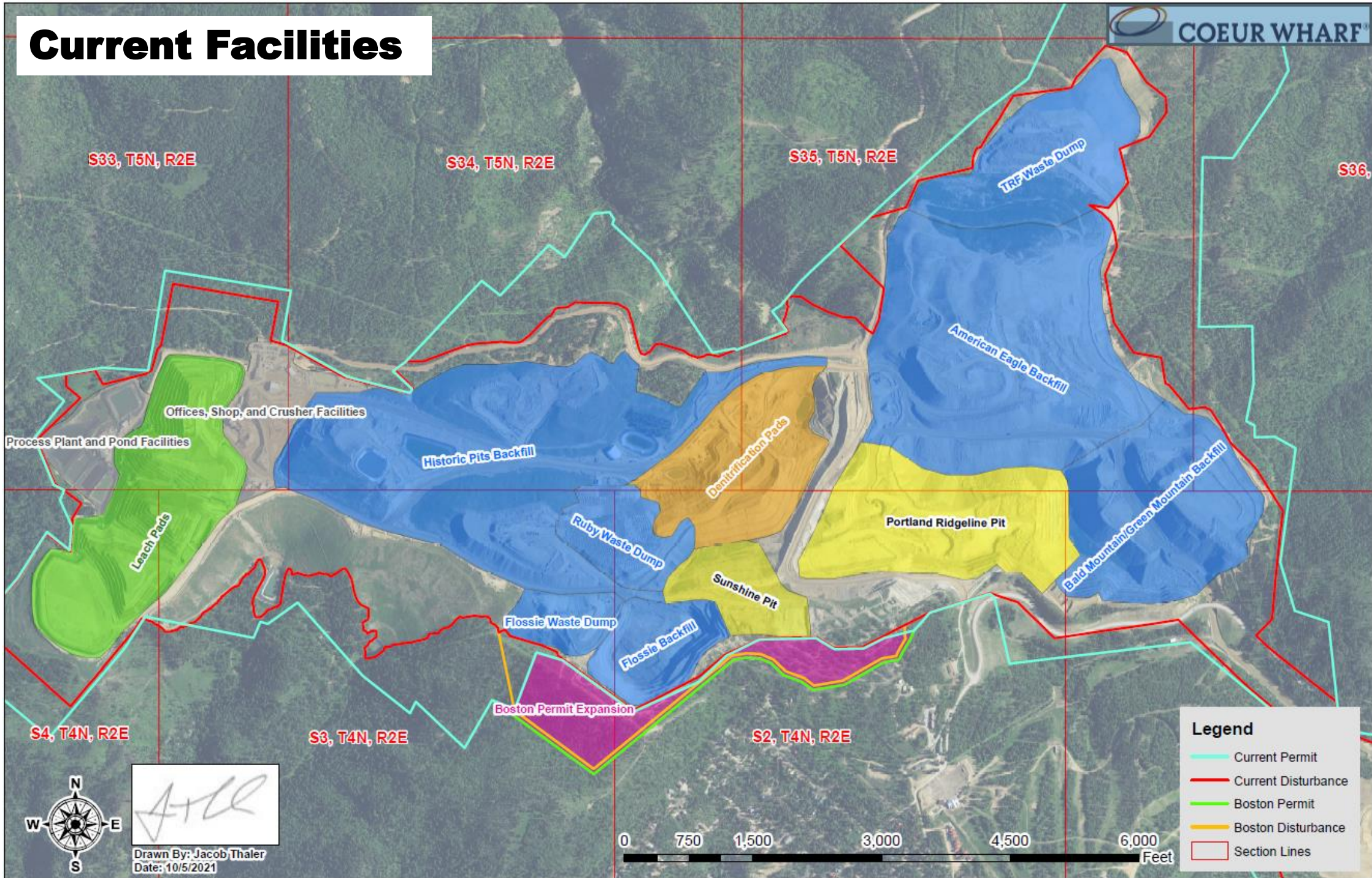

**Legend**

- Current Permit
- Current Disturbance
- Boston Permit
- Boston Disturbance
- Section Lines



*JTL*

Drawn By: Jacob Thaler  
Date: 10/5/2021





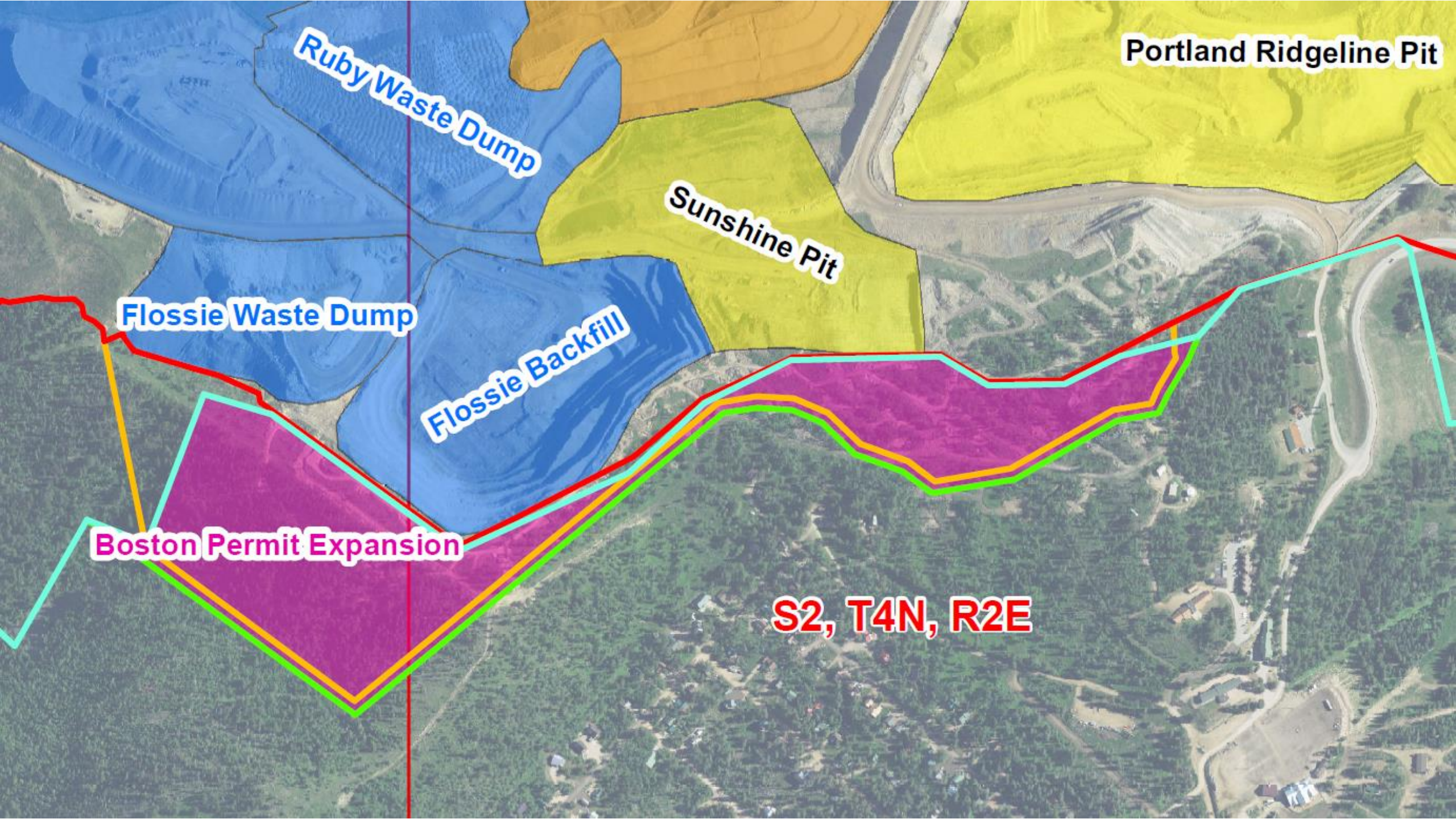

Ruby Waste Dump

Portland Ridgeline Pit

Sunshine Pit

Flossie Waste Dump

Flossie Backfill

Boston Permit Expansion

S2, T4N, R2E



# Project Overview

## Continuation of Current Mining

- Same Mining and Processing Methods
- Same Infrastructure
- Same Equipment
- Same Work Force

## Mine Life

- Extend 1-3 years to approximately 2030

## Acreage

- Boston Permit 47.4
- New Disturbance 48.7 (8.1 acres within existing permit)

# Economic Benefits

- 250 Full Time Jobs for 1-3 years, annual payroll >\$24M
- Approximately \$5M per year in state severance taxes
- \$625k per year spent in local sales and property taxes
- \$23M per year spent on in-state purchases
- Over \$170k in annual donations to local entities