

CONFIDENTIAL - COPYRIGHT 2020
SL ARCHITECTS, LLC AND ELEVATUS ARCHITECTURE
ALL RIGHTS RESERVED. THIS DOCUMENT IS THE PROPERTY OF SL ARCHITECTS, LLC AND ELEVATUS ARCHITECTURE. IT IS TO BE USED ONLY FOR THE PROJECT AND SITE SPECIFICALLY IDENTIFIED HEREIN. ANY REUSE, REPRODUCTION, OR DISTRIBUTION OF THIS DOCUMENT WITHOUT THE WRITTEN PERMISSION OF SL ARCHITECTS, LLC AND ELEVATUS ARCHITECTURE IS STRICTLY PROHIBITED. THIS DOCUMENT IS NOT TO BE USED FOR ANY OTHER PROJECT, SITE, OR PURPOSE WITHOUT THE WRITTEN PERMISSION OF SL ARCHITECTS, LLC AND ELEVATUS ARCHITECTURE. ANY REUSE, REPRODUCTION, OR DISTRIBUTION OF THIS DOCUMENT WITHOUT THE WRITTEN PERMISSION OF SL ARCHITECTS, LLC AND ELEVATUS ARCHITECTURE IS STRICTLY PROHIBITED.

NOT RELEASED FOR CONSTRUCTION

Lawrence County Public Safety & Services Center
Deadwood, SD

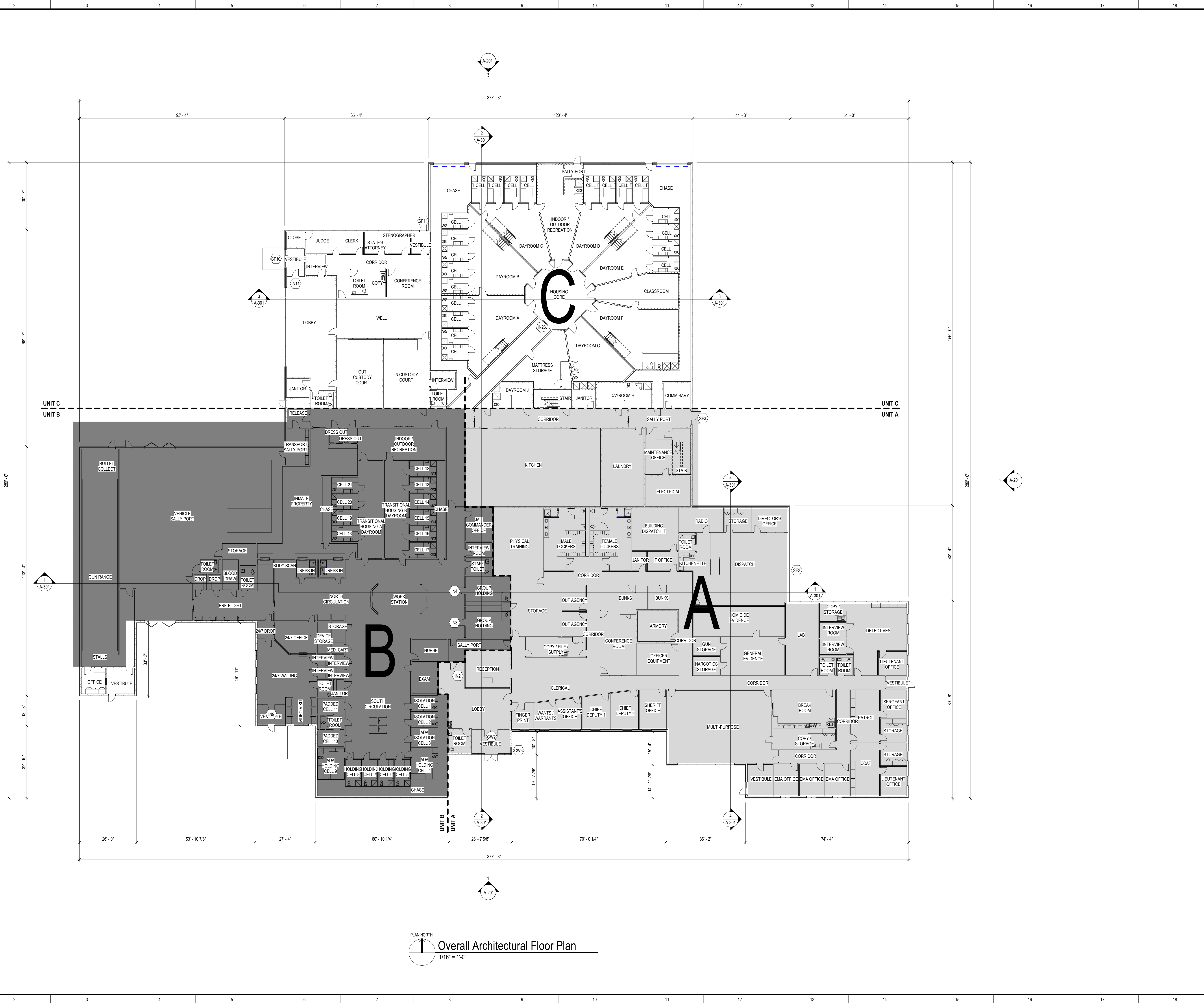

PLAN NORTH
Overall Architectural Floor Plan
1/16" = 1'-0"

REVISIONS		
NO.	DESCRIPTION	DATE

PROJECT NO.	ISSUE DATE
1901305	<Issue Date>

SUBMITTAL	<Submittal Phase>

Overall Architectural Floor Plan - First Floor

A-101

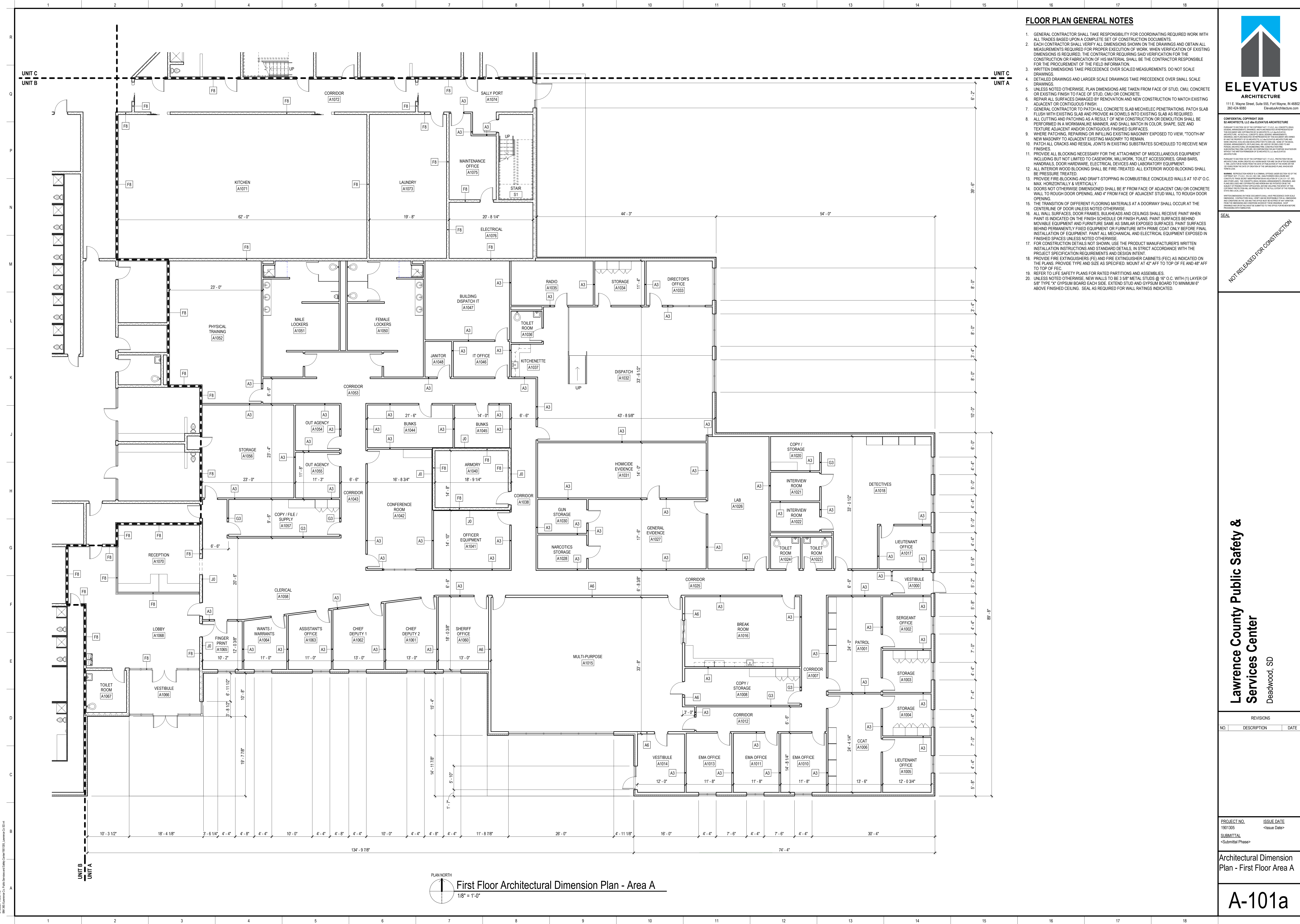

FLOOR PLAN GENERAL NOTES

- GENERAL CONTRACTOR SHALL TAKE RESPONSIBILITY FOR COORDINATING REQUIRED WORK WITH ALL TRADES BASED UPON A COMPLETE SET OF CONSTRUCTION DOCUMENTS.
- EACH CONTRACTOR SHALL VERIFY ALL DIMENSIONS SHOWN ON THE DRAWINGS AND OBTAIN ALL MEASUREMENTS REQUIRED FOR PROPER EXECUTION OF WORK. WHEN VERIFICATION OF EXISTING DIMENSIONS IS REQUIRED, THE CONTRACTOR REQUIRING SAID VERIFICATION FOR THE CONSTRUCTION OR FABRICATION OF HIS MATERIAL SHALL BE THE CONTRACTOR RESPONSIBLE FOR THE PROCUREMENT OF THE FIELD INFORMATION.
- WRITTEN DIMENSIONS TAKE PRECEDENCE OVER SCALED MEASUREMENTS. DO NOT SCALE DRAWINGS.
- DETAILED DRAWINGS AND LARGER SCALE DRAWINGS TAKE PRECEDENCE OVER SMALL SCALE DRAWINGS.
- UNLESS NOTED OTHERWISE, PLAN DIMENSIONS ARE TAKEN FROM FACE OF STUD, CMU, CONCRETE OR EXISTING FINISH TO FACE OF STUD, CMU OR CONCRETE.
- REPAIR ALL SURFACES DAMAGED BY RENOVATION AND NEW CONSTRUCTION TO MATCH EXISTING ADJACENT OR CONTIGUOUS FINISH.
- GENERAL CONTRACTOR TO PATCH ALL CONCRETE SLAB MECHANICAL PENETRATIONS. PATCH SLAB FLUSH WITH EXISTING SLAB AND PROVIDE #4 DOWELS INTO EXISTING SLAB AS REQUIRED.
- ALL CUTTING AND PATCHING AS A RESULT OF NEW CONSTRUCTION OR DEMOLITION SHALL BE PERFORMED IN A WORKMANLIKE MANNER, AND SHALL MATCH IN COLOR, SHAPE, SIZE AND TEXTURE ADJACENT AND/OR CONTIGUOUS FINISHED SURFACES.
- WHERE PATCHING, REPAIRING OR INFILLING EXISTING MASONRY EXPOSED TO VIEW, "TOOTH-IN" NEW MASONRY TO ADJACENT EXISTING MASONRY TO REMAIN.
- PATCH ALL CRACKS AND RESAL JOINTS IN EXISTING SUBSTRATES SCHEDULED TO RECEIVE NEW FINISHES.
- PROVIDE ALL BLOCKING NECESSARY FOR THE ATTACHMENT OF MISCELLANEOUS EQUIPMENT INCLUDING BUT NOT LIMITED TO CASEWORK, MILLWORK, TOILET ACCESSORIES, GRAB BARS, HANDRAILS, DOOR HARDWARE, ELECTRICAL DEVICES AND LABORATORY EQUIPMENT.
- ALL INTERIOR WOOD BLOCKING SHALL BE FIRE-TREATED. ALL EXTERIOR WOOD BLOCKING SHALL BE PRESSURE TREATED.
- PROVIDE FIRE-BLOCKING AND DRAFT-STOPPING IN COMBUSTIBLE CONCEALED WALLS AT 10'-0" O.C. MAX. HORIZONTALLY & VERTICALLY.
- DOORS NOT OTHERWISE DIMENSIONED SHALL BE 8" FROM FACE OF ADJACENT CMU OR CONCRETE WALL TO ROUGH DOOR OPENING, AND 4" FROM FACE OF ADJACENT STUD WALL TO ROUGH DOOR OPENING.
- THE TRANSITION OF DIFFERENT FLOORING MATERIALS AT A DOORWAY SHALL OCCUR AT THE CENTERLINE OF DOOR UNLESS NOTED OTHERWISE.
- ALL WALL SURFACES, DOOR FRAMES, BULKHEADS AND CEILINGS SHALL RECEIVE PAINT WHEN PAINT IS INDICATED ON THE FINISH SCHEDULE OR FINISH PLANS. PAINT SURFACES BEHIND MOVABLE EQUIPMENT AND FURNITURE SAME AS SIMILAR EXPOSED SURFACES. PAINT SURFACES BEHIND PERMANENTLY FIXED EQUIPMENT OR FURNITURE WITH PRIME COAT ONLY BEFORE FINAL INSTALLATION OF EQUIPMENT. PAINT ALL MECHANICAL AND ELECTRICAL EQUIPMENT EXPOSED IN FINISHED SPACES UNLESS NOTED OTHERWISE.
- FOR CONSTRUCTION DETAILS NOT SHOWN, USE THE PRODUCT MANUFACTURER'S WRITTEN INSTALLATION INSTRUCTIONS AND STANDARD DETAILS, IN STRICT ACCORDANCE WITH THE PROJECT SPECIFICATION REQUIREMENTS AND DESIGN INTENT.
- PROVIDE FIRE EXTINGUISHERS (FE) AND FIRE EXTINGUISHER CABINETS (FEC) AS INDICATED ON THE PLANS. PROVIDE TYPE AND SIZE AS SPECIFIED. MOUNT AT 42" AFF TO TOP OF FE AND 48" AFF TO TOP OF FEC.
- REFER TO LIFE SAFETY PLANS FOR RATED PARTITIONS AND ASSEMBLIES.
- UNLESS NOTED OTHERWISE, NEW WALLS TO BE 3/8" METAL STUDS @ 16" O.C. WITH (1) LAYER OF 5/8" TYPE "X" GYPSUM BOARD EACH SIDE. EXTEND STUD AND GYPSUM BOARD TO MINIMUM 6" ABOVE FINISHED CEILING. SEAL AS REQUIRED FOR WALL RATINGS INDICATED.



CONFIDENTIAL COPYRIGHT 2020
 SLA ARCHITECTS, LLC AND ELEVATUS ARCHITECTURE
 ALL RIGHTS RESERVED. THIS DOCUMENT IS THE PROPERTY OF SLA ARCHITECTS, LLC AND ELEVATUS ARCHITECTURE. IT IS TO BE USED ONLY FOR THE PROJECT AND SITE SPECIFICALLY IDENTIFIED HEREIN. ANY REPRODUCTION, DISTRIBUTION, OR DISSEMINATION OF THIS DOCUMENT WITHOUT THE WRITTEN PERMISSION OF SLA ARCHITECTS, LLC AND ELEVATUS ARCHITECTURE IS STRICTLY PROHIBITED. THIS DOCUMENT IS NOT TO BE USED FOR ANY OTHER PROJECT OR SITE WITHOUT THE WRITTEN PERMISSION OF SLA ARCHITECTS, LLC AND ELEVATUS ARCHITECTURE.

NOT RELEASED FOR CONSTRUCTION

Lawrence County Public Safety & Services Center
 Deadwood, SD

REVISIONS		
NO.	DESCRIPTION	DATE

PROJECT NO. 1901305
 SUBMITTAL <Submittal Phase>
 ISSUE DATE <Issue Date>

Architectural Dimension Plan - First Floor Area A

A-101a

PLAN NORTH
First Floor Architectural Dimension Plan - Area A
 1/8" = 1'-0"



111 E. Wayne Street, Suite 555, Fort Wayne, IN 46802
266.424.9500
ElevatusArchitecture.com

CONFIDENTIAL CONTRACT 2020
SLA ARCHITECTS, LLC AND ELEVATUS ARCHITECTURE
A PROFESSIONAL CORPORATION
THIS DOCUMENT IS THE PROPERTY OF SLA ARCHITECTS, LLC AND ELEVATUS ARCHITECTURE. IT IS TO BE USED ONLY FOR THE PROJECT AND SITE SPECIFICALLY IDENTIFIED HEREIN. IT IS NOT TO BE REPRODUCED, COPIED, OR TRANSMITTED IN ANY FORM OR BY ANY MEANS, ELECTRONIC OR MECHANICAL, INCLUDING PHOTOCOPYING, RECORDING, OR BY ANY INFORMATION STORAGE AND RETRIEVAL SYSTEM, WITHOUT THE WRITTEN PERMISSION OF SLA ARCHITECTS, LLC AND ELEVATUS ARCHITECTURE. ANY UNAUTHORIZED USE OR REPRODUCTION OF THIS DOCUMENT IS STRICTLY PROHIBITED AND WILL BE PROSECUTED TO THE FULL EXTENT OF THE LAW. THIS DOCUMENT IS NOT TO BE USED FOR ANY OTHER PROJECT WITHOUT THE WRITTEN PERMISSION OF SLA ARCHITECTS, LLC AND ELEVATUS ARCHITECTURE.

SEAL
NOT RELEASED FOR CONSTRUCTION

Lawrence County Public Safety & Services Center
Deadwood, SD

REVISIONS		
NO.	DESCRIPTION	DATE

PROJECT NO. 1901305	ISSUE DATE <Issue Date>
SUBMITTAL <Submittal Phase>	

Architectural Dimension Plan - First Floor Area B

A-101b

FLOOR PLAN GENERAL NOTES

- GENERAL CONTRACTOR SHALL TAKE RESPONSIBILITY FOR COORDINATING REQUIRED WORK WITH ALL TRADES BASED UPON A COMPLETE SET OF CONSTRUCTION DOCUMENTS.
- EACH CONTRACTOR SHALL VERIFY ALL DIMENSIONS SHOWN ON THE DRAWINGS AND OBTAIN ALL MEASUREMENTS REQUIRED FOR PROPER EXECUTION OF WORK. WHEN VERIFICATION OF EXISTING DIMENSIONS IS REQUIRED, THE CONTRACTOR REQUIRING SAID VERIFICATION FOR THE CONSTRUCTION OR FABRICATION OF HIS MATERIAL SHALL BE THE CONTRACTOR RESPONSIBLE FOR THE PROCUREMENT OF THE FIELD INFORMATION.
- WRITTEN DIMENSIONS TAKE PRECEDENCE OVER SCALED MEASUREMENTS. DO NOT SCALE DRAWINGS.
- DETAILED DRAWINGS AND LARGER SCALE DRAWINGS TAKE PRECEDENCE OVER SMALL SCALE DRAWINGS.
- UNLESS NOTED OTHERWISE, PLAN DIMENSIONS ARE TAKEN FROM FACE OF STUD, CMU, CONCRETE OR EXISTING FINISH TO FACE OF STUD, CMU OR CONCRETE.
- GENERAL CONTRACTOR TO PATCH ALL CONCRETE SLAB MECHANICAL PENETRATIONS. PATCH SLAB FLUSH WITH EXISTING SLAB AND PROVIDE #4 DOWELS INTO EXISTING SLAB AS REQUIRED.
- ALL CUTTING AND PATCHING AS A RESULT OF NEW CONSTRUCTION OR DEMOLITION SHALL BE PERFORMED IN A WORKMANLIKE MANNER AND SHALL MATCH IN COLOR, SHAPE, SIZE AND TEXTURE ADJACENT AND/OR CONTIGUOUS FINISHED SURFACES.
- WHERE PATCHING, REPAIRING OR INFILLING EXISTING MASONRY EXPOSED TO VIEW, "TOOTH-IN" NEW MASONRY TO ADJACENT EXISTING MASONRY TO REMAIN.
- PATCH ALL CRACKS AND RESAL JOINTS IN EXISTING SUBSTRATES SCHEDULED TO RECEIVE NEW FINISHES.
- PROVIDE ALL BLOCKING NECESSARY FOR THE ATTACHMENT OF MISCELLANEOUS EQUIPMENT INCLUDING BUT NOT LIMITED TO CASEWORK, MILLWORK, TOILET ACCESSORIES, GRAB BARS, HANDRAILS, DOOR HARDWARE, ELECTRICAL DEVICES AND LABORATORY EQUIPMENT.
- ALL INTERIOR WOOD BLOCKING SHALL BE FIRE-TREATED. ALL EXTERIOR WOOD BLOCKING SHALL BE PRESSURE TREATED.
- PROVIDE FIRE-BLOCKING AND DRAFT-STOPPING IN COMBUSTIBLE CONCEALED WALLS AT 10'-0" O.C. MAX. HORIZONTALLY & VERTICALLY.
- DOORS NOT OTHERWISE DIMENSIONED SHALL BE 8" FROM FACE OF ADJACENT CMU OR CONCRETE WALL TO ROUGH DOOR OPENING, AND 4" FROM FACE OF ADJACENT STUD WALL TO ROUGH DOOR OPENING.
- THE TRANSITION OF DIFFERENT FLOORING MATERIALS AT A DOORWAY SHALL OCCUR AT THE CENTERLINE OF DOOR UNLESS NOTED OTHERWISE.
- ALL WALL SURFACES, DOOR FRAMES, BULKHEADS AND CEILINGS SHALL RECEIVE PAINT WHEN PAINT IS INDICATED ON THE FINISH SCHEDULE OR FINISH PLANS. PAINT SURFACES BEHIND MOVABLE EQUIPMENT AND FURNITURE SAME AS SIMILAR EXPOSED SURFACES. PAINT SURFACES BEHIND PERMANENTLY FIXED EQUIPMENT OR FURNITURE WITH PRIME COAT ONLY BEFORE FINAL INSTALLATION OF EQUIPMENT. PAINT ALL MECHANICAL AND ELECTRICAL EQUIPMENT EXPOSED IN FINISHED SPACES UNLESS NOTED OTHERWISE.
- FOR CONSTRUCTION DETAILS NOT SHOWN, USE THE PRODUCT MANUFACTURER'S WRITTEN INSTALLATION INSTRUCTIONS AND STANDARD DETAILS, IN STRICT ACCORDANCE WITH THE PROJECT SPECIFICATION REQUIREMENTS AND DESIGN INTENT.
- PROVIDE FIRE EXTINGUISHERS (FE) AND FIRE EXTINGUISHER CABINETS (FEC) AS INDICATED ON THE PLANS. PROVIDE TYPE AND SIZE AS SPECIFIED. MOUNT AT 42" AFF TO TOP OF FE AND 48" AFF TO TOP OF FEC.
- REFER TO LIFE SAFETY PLANS FOR RATED PARTITIONS AND ASSEMBLIES.
- UNLESS NOTED OTHERWISE, NEW WALLS TO BE 3/8" METAL STUDS @ 16" O.C. WITH (1) LAYER OF 5/8" TYPE "X" GYPSUM BOARD EACH SIDE. EXTEND STUD AND GYPSUM BOARD TO MINIMUM 6" ABOVE FINISHED CEILING. SEAL AS REQUIRED FOR WALL RATINGS INDICATED.

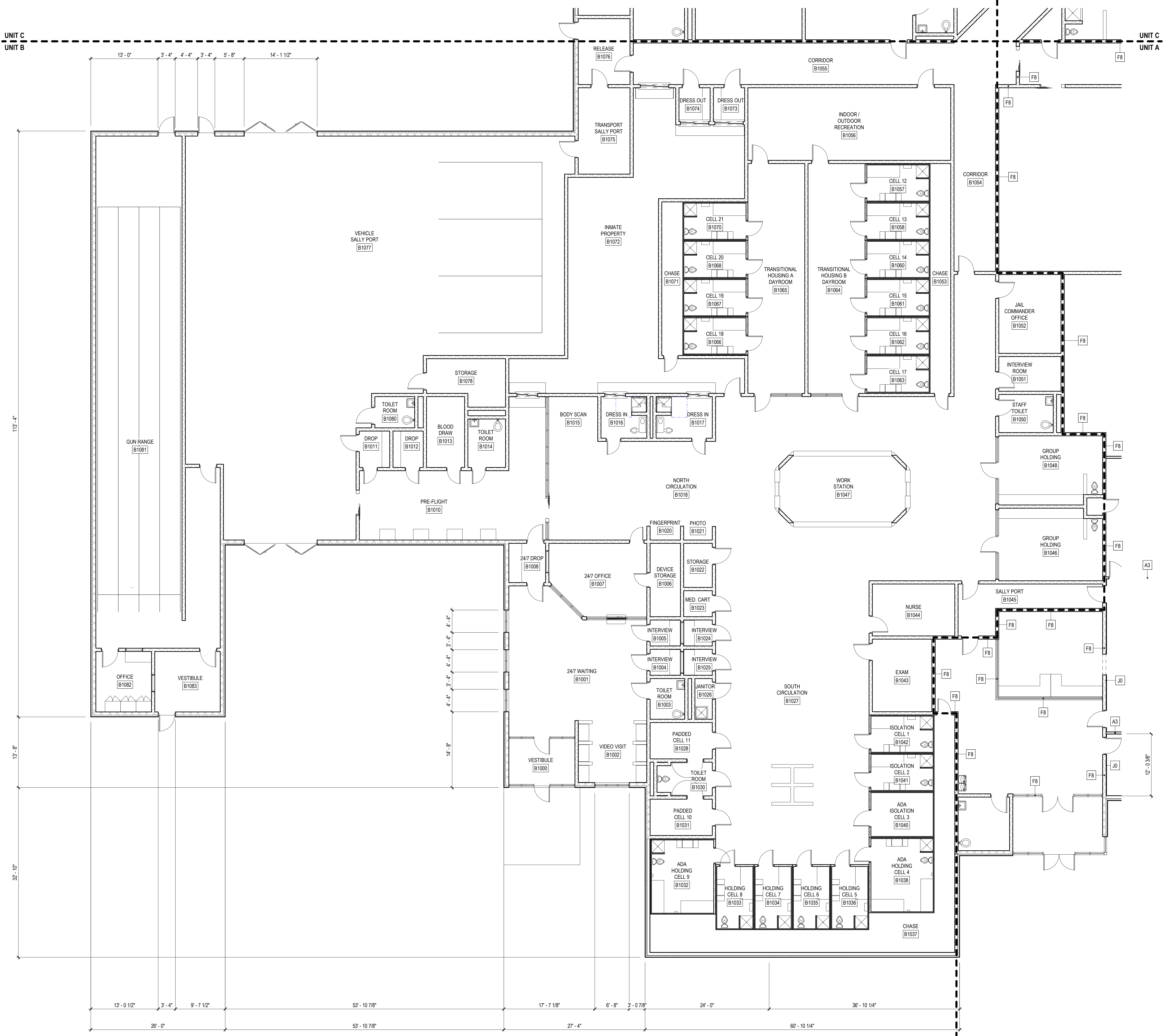

PLAN NORTH
First Floor Architectural Dimension Plan - Area B
1/8" = 1'-0"

1901305_14101b.dwg
2020.08.26
Lawrence County Public Safety & Services Center
1901305_14101b.dwg
2020.08.26

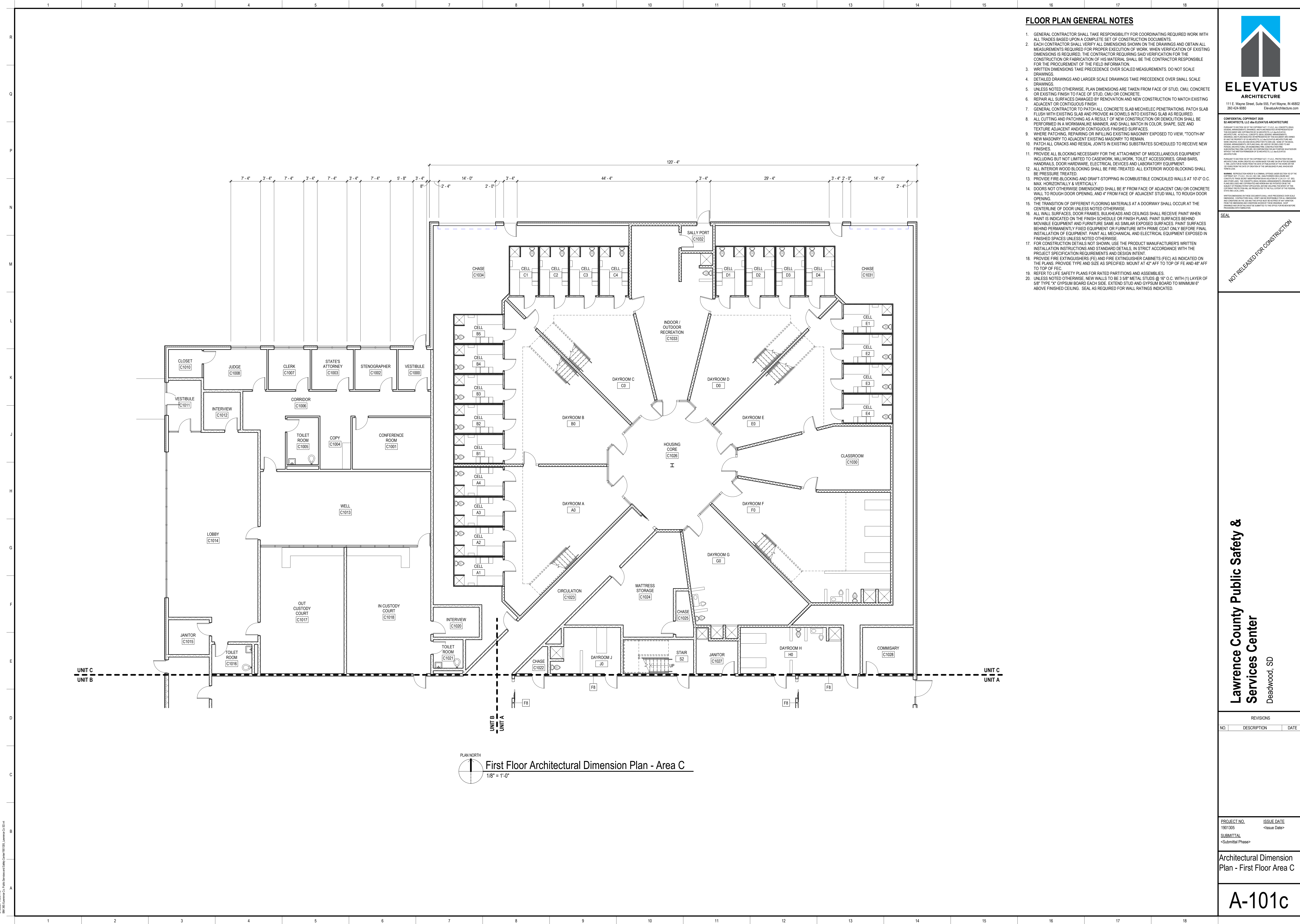

FLOOR PLAN GENERAL NOTES

1. GENERAL CONTRACTOR SHALL TAKE RESPONSIBILITY FOR COORDINATING REQUIRED WORK WITH ALL TRADES BASED UPON A COMPLETE SET OF CONSTRUCTION DOCUMENTS.
2. EACH CONTRACTOR SHALL VERIFY ALL DIMENSIONS SHOWN ON THE DRAWINGS AND OBTAIN ALL MEASUREMENTS REQUIRED FOR PROPER EXECUTION OF WORK. WHEN VERIFICATION OF EXISTING DIMENSIONS IS REQUIRED, THE CONTRACTOR REQUIRING SAID VERIFICATION FOR THE CONSTRUCTION OR FABRICATION OF HIS MATERIAL SHALL BE THE CONTRACTOR RESPONSIBLE FOR THE PROCUREMENT OF THE FIELD INFORMATION.
3. WRITTEN DIMENSIONS TAKE PRECEDENCE OVER SCALED MEASUREMENTS, DO NOT SCALE DRAWINGS.
4. DETAILED DRAWINGS AND LARGER SCALE DRAWINGS TAKE PRECEDENCE OVER SMALL SCALE DRAWINGS.
5. UNLESS NOTED OTHERWISE, PLAN DIMENSIONS ARE TAKEN FROM FACE OF STUD, CMU, CONCRETE OR EXISTING FINISH TO FACE OF STUD, CMU OR CONCRETE.
6. REPAIR ALL SURFACES DAMAGED BY RENOVATION AND NEW CONSTRUCTION TO MATCH EXISTING ADJACENT OR CONTIGUOUS FINISH.
7. GENERAL CONTRACTOR TO PATCH ALL CONCRETE SLAB MECHANICAL PENETRATIONS. PATCH SLAB FLUSH WITH EXISTING SLAB AND PROVIDE #4 DOWELS INTO EXISTING SLAB AS REQUIRED.
8. ALL CUTTING AND PATCHING AS A RESULT OF NEW CONSTRUCTION OR DEMOLITION SHALL BE PERFORMED IN A WORKMANLIKE MANNER AND SHALL MATCH IN COLOR, SHAPE, SIZE AND TEXTURE ADJACENT AND/OR CONTIGUOUS FINISHED SURFACES.
9. WHERE PATCHING, REPAIRING OR INFILLING EXISTING MASONRY EXPOSED TO VIEW, "TOOTH-IN" NEW MASONRY TO ADJACENT EXISTING MASONRY TO REMAIN.
10. PATCH ALL CRACKS AND RESAL JOINTS IN EXISTING SUBSTRATES SCHEDULED TO RECEIVE NEW FINISHES.
11. PROVIDE ALL BLOCKING NECESSARY FOR THE ATTACHMENT OF MISCELLANEOUS EQUIPMENT INCLUDING BUT NOT LIMITED TO CASEWORK, MILLWORK, TOILET ACCESSORIES, GRAB BARS, HANDRAILS, DOOR HARDWARE, ELECTRICAL DEVICES AND LABORATORY EQUIPMENT.
12. ALL INTERIOR WOOD BLOCKING SHALL BE FIRE-TREATED. ALL EXTERIOR WOOD BLOCKING SHALL BE PRESSURE TREATED.
13. PROVIDE FIRE-BLOCKING AND DRAFT-STOPPING IN COMBUSTIBLE CONCEALED WALLS AT 10'-0" O.C. MAX. HORIZONTALLY & VERTICALLY.
14. DOORS NOT OTHERWISE DIMENSIONED SHALL BE 8" FROM FACE OF ADJACENT CMU OR CONCRETE WALL TO ROUGH DOOR OPENING, AND 4" FROM FACE OF ADJACENT STUD WALL TO ROUGH DOOR OPENING.
15. THE TRANSITION OF DIFFERENT FLOORING MATERIALS AT A DOORWAY SHALL OCCUR AT THE CENTERLINE OF DOOR UNLESS NOTED OTHERWISE.
16. ALL WALL SURFACES, DOOR FRAMES, BULKHEADS AND CEILING SHALL RECEIVE PAINT WHEN PAINT IS INDICATED ON THE FINISH SCHEDULE OR FINISH PLANS. PAINT SURFACES BEHIND MOVABLE EQUIPMENT AND FURNITURE SAME AS SIMILAR EXPOSED SURFACES. PAINT SURFACES BEHIND PERMANENTLY FIXED EQUIPMENT OR FURNITURE WITH PRIME COAT ONLY BEFORE FINAL INSTALLATION OF EQUIPMENT. PAINT ALL MECHANICAL AND ELECTRICAL EQUIPMENT EXPOSED IN FINISHED SPACES UNLESS NOTED OTHERWISE.
17. FOR CONSTRUCTION DETAILS NOT SHOWN, USE THE PRODUCT MANUFACTURER'S WRITTEN INSTALLATION INSTRUCTIONS AND STANDARD DETAILS, IN STRICT ACCORDANCE WITH THE PROJECT SPECIFICATION REQUIREMENTS AND DESIGN INTENT.
18. PROVIDE FIRE EXTINGUISHERS (FE) AND FIRE EXTINGUISHER CABINETS (FEC) AS INDICATED ON THE PLANS. PROVIDE TYPE AND SIZE AS SPECIFIED. MOUNT AT 42" AFF TO TOP OF FE AND 48" AFF TO TOP OF FEC.
19. REFER TO LIFE SAFETY PLANS FOR RATED PARTITIONS AND ASSEMBLIES.
20. UNLESS NOTED OTHERWISE, NEW WALLS TO BE 3/8" METAL STUDS @ 16" O.C. WITH (1) LAYER OF 5/8" TYPE "X" GYPSUM BOARD EACH SIDE. EXTEND STUD AND GYPSUM BOARD TO MINIMUM 6" ABOVE FINISHED CEILING. SEAL AS REQUIRED FOR WALL RATINGS INDICATED.

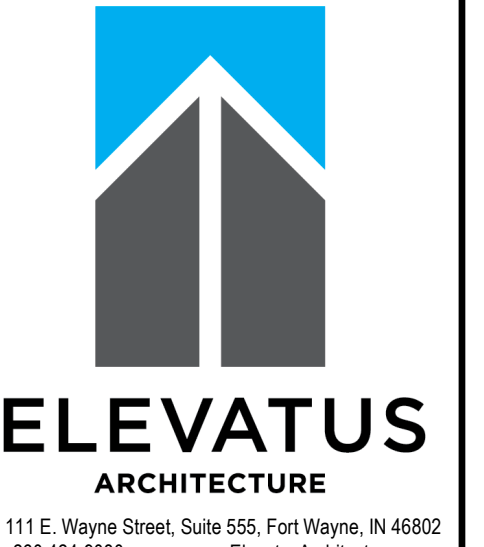

CONFIDENTIAL COPYRIGHT 2020
SLA ARCHITECTS, LLC AND ELEVATUS ARCHITECTURE
ALL RIGHTS RESERVED. NO PART OF THIS DOCUMENT IS TO BE REPRODUCED, COPIED, OR TRANSMITTED IN ANY FORM OR BY ANY MEANS, ELECTRONIC OR MECHANICAL, INCLUDING PHOTOCOPYING, RECORDING, OR BY ANY INFORMATION STORAGE AND RETRIEVAL SYSTEM, WITHOUT THE EXPRESS WRITTEN PERMISSION OF SLA ARCHITECTS, LLC AND ELEVATUS ARCHITECTURE. ANY UNAUTHORIZED REPRODUCTION OR USE OF THIS DOCUMENT IS STRICTLY PROHIBITED AND WILL BE PUNISHED TO THE FULL EXTENT OF THE LAW.

NOT RELEASED FOR CONSTRUCTION

Lawrence County Public Safety & Services Center
Deadwood, SD

First Floor Architectural Dimension Plan - Area C
1/8" = 1'-0"

REVISIONS		
NO.	DESCRIPTION	DATE

PROJECT NO. 1901305	ISSUE DATE -Issue Date-
SUBMITTAL -Submittal Phase-	
Architectural Dimension Plan - First Floor Area C	
A-101c	

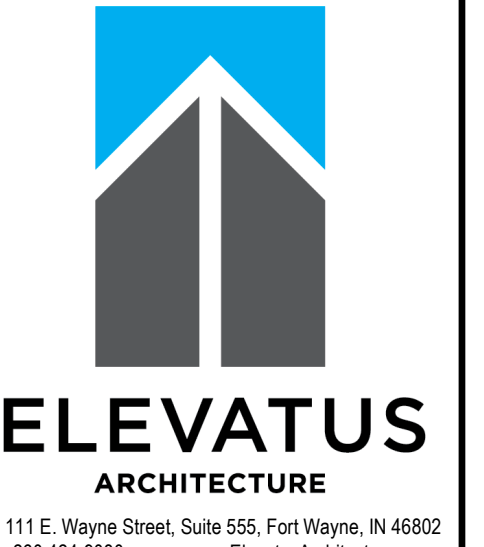

111 E. Wayne Street, Suite 555, Fort Wayne, IN 46802
266.424.9500
ElevatusArchitecture.com

CONFIDENTIAL COPYRIGHT 2020
SLA ARCHITECTS, LLC AND ELEVATUS ARCHITECTURE
ALL RIGHTS RESERVED. THIS DOCUMENT IS THE PROPERTY OF SLA ARCHITECTS, LLC AND ELEVATUS ARCHITECTURE. IT IS TO BE USED ONLY FOR THE PROJECT AND SITE SPECIFICALLY IDENTIFIED HEREIN. ANY REUSE, REPRODUCTION, OR DISTRIBUTION OF THIS DOCUMENT WITHOUT THE WRITTEN PERMISSION OF SLA ARCHITECTS, LLC AND ELEVATUS ARCHITECTURE IS STRICTLY PROHIBITED. THIS DOCUMENT IS NOT TO BE USED FOR ANY OTHER PROJECT, SITE, OR PURPOSE WITHOUT THE WRITTEN PERMISSION OF SLA ARCHITECTS, LLC AND ELEVATUS ARCHITECTURE. THE INFORMATION CONTAINED HEREIN IS THE PROPERTY OF SLA ARCHITECTS, LLC AND ELEVATUS ARCHITECTURE AND IS NOT TO BE DISCLOSED TO ANY OTHER PARTY WITHOUT THE WRITTEN PERMISSION OF SLA ARCHITECTS, LLC AND ELEVATUS ARCHITECTURE. THE INFORMATION CONTAINED HEREIN IS NOT TO BE USED FOR ANY OTHER PROJECT, SITE, OR PURPOSE WITHOUT THE WRITTEN PERMISSION OF SLA ARCHITECTS, LLC AND ELEVATUS ARCHITECTURE. THE INFORMATION CONTAINED HEREIN IS NOT TO BE DISCLOSED TO ANY OTHER PARTY WITHOUT THE WRITTEN PERMISSION OF SLA ARCHITECTS, LLC AND ELEVATUS ARCHITECTURE.

NOT RELEASED FOR CONSTRUCTION

Lawrence County Public Safety & Services Center
Deadwood, SD

REVISIONS		
NO.	DESCRIPTION	DATE

PROJECT NO. 1901305	ISSUE DATE <Issue Date>
SUBMITTAL <Submittal Phase>	

Architectural Dimension
Plan - Second Floor Area
C

A-102

FLOOR PLAN GENERAL NOTES

- GENERAL CONTRACTOR SHALL TAKE RESPONSIBILITY FOR COORDINATING REQUIRED WORK WITH ALL TRADES BASED UPON A COMPLETE SET OF CONSTRUCTION DOCUMENTS.
- EACH CONTRACTOR SHALL VERIFY ALL DIMENSIONS SHOWN ON THE DRAWINGS AND OBTAIN ALL MEASUREMENTS REQUIRED FOR PROPER EXECUTION OF WORK. WHEN VERIFICATION OF EXISTING DIMENSIONS IS REQUIRED, THE CONTRACTOR REQUIRING SAID VERIFICATION FOR THE CONSTRUCTION OR FABRICATION OF HIS MATERIAL SHALL BE THE CONTRACTOR RESPONSIBLE FOR THE PROCUREMENT OF THE FIELD INFORMATION.
- WRITTEN DIMENSIONS TAKE PRECEDENCE OVER SCALED MEASUREMENTS. DO NOT SCALE DRAWINGS.
- DETAILED DRAWINGS AND LARGER SCALE DRAWINGS TAKE PRECEDENCE OVER SMALL SCALE DRAWINGS.
- UNLESS NOTED OTHERWISE, PLAN DIMENSIONS ARE TAKEN FROM FACE OF STUD, CMU, CONCRETE OR EXISTING FINISH TO FACE OF STUD, CMU OR CONCRETE.
- REPAIR ALL SURFACES DAMAGED BY RENOVATION AND NEW CONSTRUCTION TO MATCH EXISTING ADJACENT OR CONTIGUOUS FINISH.
- GENERAL CONTRACTOR TO PATCH ALL CONCRETE SLAB MECHANICAL PENETRATIONS. PATCH SLAB FLUSH WITH EXISTING SLAB AND PROVIDE #4 DOWELS INTO EXISTING SLAB AS REQUIRED.
- ALL CUTTING AND PATCHING AS A RESULT OF NEW CONSTRUCTION OR DEMOLITION SHALL BE PERFORMED IN A WORKMANLIKE MANNER AND SHALL MATCH IN COLOR, SHAPE, SIZE AND TEXTURE ADJACENT AND/OR CONTIGUOUS FINISHED SURFACES.
- WHERE PATCHING, REPAIRING OR INFILLING EXISTING MASONRY EXPOSED TO VIEW, "TOOTH-IN" NEW MASONRY TO ADJACENT EXISTING MASONRY TO REMAIN.
- PATCH ALL CRACKS AND RESAL JOINTS IN EXISTING SUBSTRATES SCHEDULED TO RECEIVE NEW FINISHES.
- PROVIDE ALL BLOCKING NECESSARY FOR THE ATTACHMENT OF MISCELLANEOUS EQUIPMENT INCLUDING BUT NOT LIMITED TO CASEWORK, MILLWORK, TOILET ACCESSORIES, GRAB BARS, HANDRAILS, DOOR HARDWARE, ELECTRICAL DEVICES AND LABORATORY EQUIPMENT.
- ALL INTERIOR WOOD BLOCKING SHALL BE FIRE-TREATED. ALL EXTERIOR WOOD BLOCKING SHALL BE PRESSURE TREATED.
- PROVIDE FIRE-BLOCKING AND DRAFT-STOPPING IN COMBUSTIBLE CONCEALED WALLS AT 10'-0" O.C. MAX. HORIZONTALLY & VERTICALLY.
- DOORS NOT OTHERWISE DIMENSIONED SHALL BE 8" FROM FACE OF ADJACENT CMU OR CONCRETE WALL TO ROUGH DOOR OPENING, AND 4" FROM FACE OF ADJACENT STUD WALL TO ROUGH DOOR OPENING.
- THE TRANSITION OF DIFFERENT FLOORING MATERIALS AT A DOORWAY SHALL OCCUR AT THE CENTERLINE OF DOOR UNLESS NOTED OTHERWISE.
- ALL WALL SURFACES, DOOR FRAMES, BULKHEADS AND CEILINGS SHALL RECEIVE PAINT WHEN PAINT IS INDICATED ON THE FINISH SCHEDULE OR FINISH PLANS. PAINT SURFACES BEHIND MOVABLE EQUIPMENT AND FURNITURE SAME AS SIMILAR EXPOSED SURFACES. PAINT SURFACES BEHIND PERMANENTLY FIXED EQUIPMENT OR FURNITURE WITH PRIME COAT ONLY BEFORE FINAL INSTALLATION OF EQUIPMENT. PAINT ALL MECHANICAL AND ELECTRICAL EQUIPMENT EXPOSED IN FINISHED SPACES UNLESS NOTED OTHERWISE.
- FOR CONSTRUCTION DETAILS NOT SHOWN, USE THE PRODUCT MANUFACTURER'S WRITTEN INSTALLATION INSTRUCTIONS AND STANDARD DETAILS, IN STRICT ACCORDANCE WITH THE PROJECT SPECIFICATION REQUIREMENTS AND DESIGN INTENT.
- PROVIDE FIRE EXTINGUISHERS (FE) AND FIRE EXTINGUISHER CABINETS (FEC) AS INDICATED ON THE PLANS. PROVIDE TYPE AND SIZE AS SPECIFIED. MOUNT AT 42" AFF TO TOP OF FE AND 48" AFF TO TOP OF FEC.
- REFER TO LIFE SAFETY PLANS FOR RATED PARTITIONS AND ASSEMBLIES.
- UNLESS NOTED OTHERWISE, NEW WALLS TO BE 3/8" METAL STUDS @ 16" O.C. WITH (1) LAYER OF 5/8" TYPE "X" GYPSUM BOARD EACH SIDE. EXTEND STUD AND GYPSUM BOARD TO MINIMUM 6" ABOVE FINISHED CEILING. SEAL AS REQUIRED FOR WALL RATINGS INDICATED.

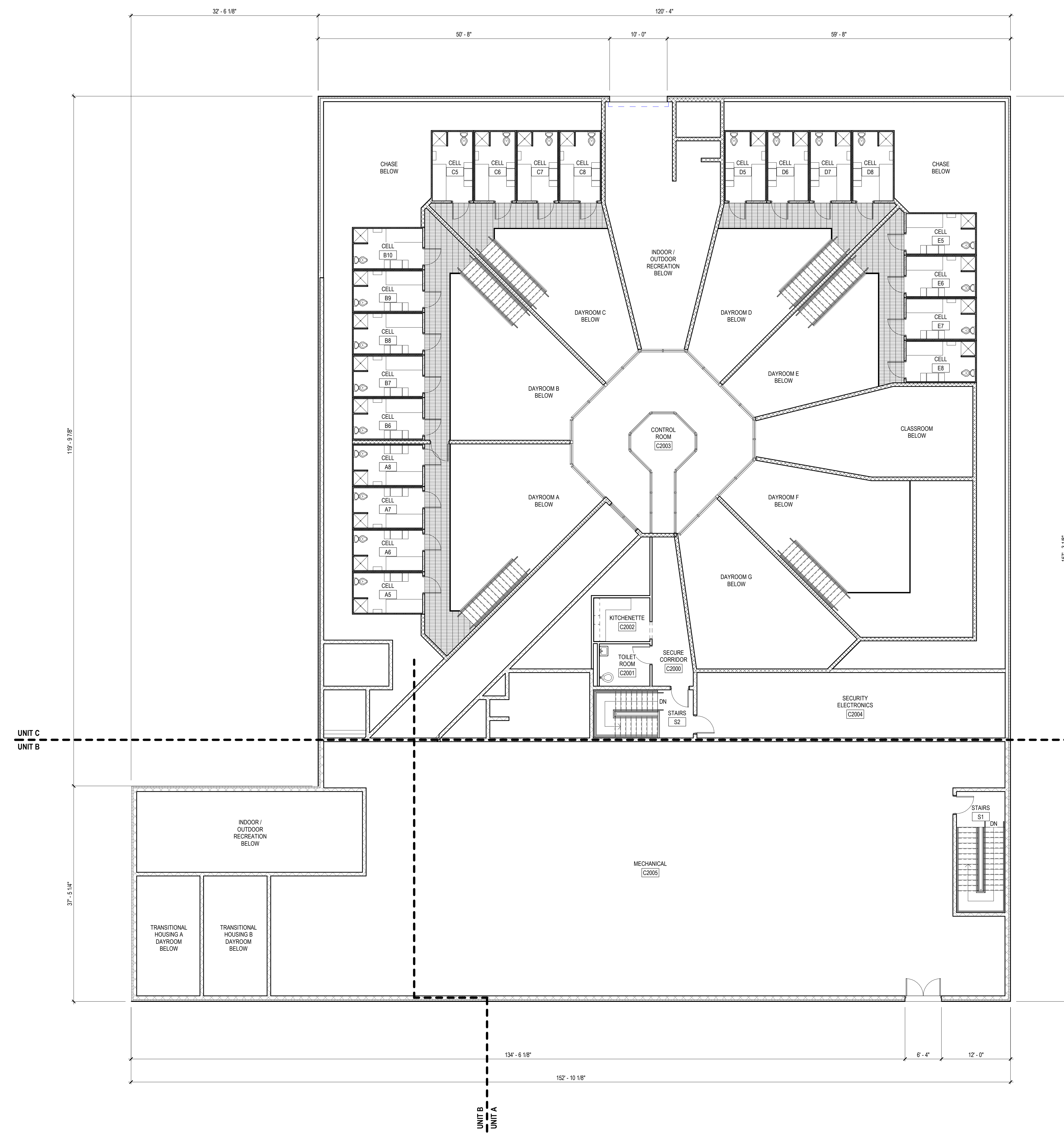

1 Second Floor Architectural Dimension Plan
1/8" = 1'-0"

19/03/2021 14:02:17
S:\2021\Lawrence County Public Safety & Services Center\1901305_SLA_Cummins_C2004.dwg