

**APPLICATION FOR PERMIT
TO OCCUPY COUNTY HIGHWAY RIGHT-OF-WAY**

N.458725

NAME/COMPANY CENTURYLINK DATE 05/21/2019

ADDRESS 612 Mt Rushmore Rd

TELEPHONE (605) 394-4720 EMAIL kirk.rausch@centurylink.com

FAX _____

BY KIRK RAUSCH TITLE LOCAL NETWORK ENGINEER II

Application is hereby made to occupy a Lawrence County Highway Right-of-Way. The proposed occupation is

located in Township (s) 4N Range (s) 2E Section (s) 9

along County Road (s) CR 0250 -- Elmore Rd

X **AERIAL FACILITIES:** Location, type and size of the proposed line and anchors with respect to anchors with respect to the centerline of the road or outer edge of the right-of-way and location of crossings showing any right-of-way are shown on Exhibit "A" (Sketch) attached.

_____ **UNDERGROUND FACILITIES:** The approximate route and location of the proposed facility are shown on Exhibit "A" (Sketch) attached.

The following information is pertinent to the proposed installation:

1. Intended usage or rating placement of fiber optic cable and enclosures
2. Pipe size, cable size and type 1" 144 pair fiber optic
3. Outside diameter 1"
4. Maximum pressure at which pipeline will be operated n/a
5. Size and type of metal casing n/a
6. Minimum depth of cable or pipeline Minimum height = 16' while paralleling road

Applicant hereby agrees to the following terms and conditions:

1. No utility installation shall be allowed on top of drainage pipes.

permittoooccupyrow.doc

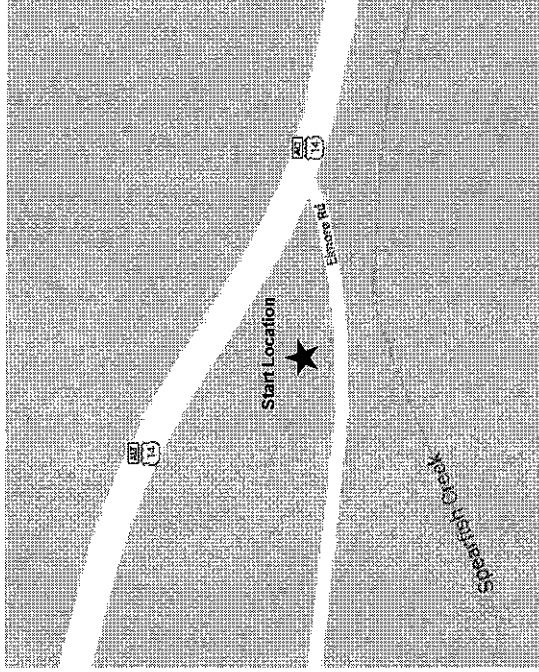

SCALE: NTS

CENTURYLINK ENGINEER: KIRK RAUSCH
TELEPHONE: 605-394-4720
EMAIL: KIRK.RAUSCH@CENTURYLINK.COM

CENTURYLINK CPA: TERRY SMITH
TELEPHONE: 605-394-4558
EMAIL: TERRY.SMITH@CENTURYLINK.COM

PROJECT NUMBER: N.458725
SITE ADDRESS: ELMORE RD, LEAD, SD 57754
COUNTY: LAWRENCE
SECTION: 9, TOWN: 4N, RANGE: 2E
COORDINATES: 44°18'55.06"N, 103°53'6.65"W

GOODMAN NETWORKS

PERMIT DRAWING

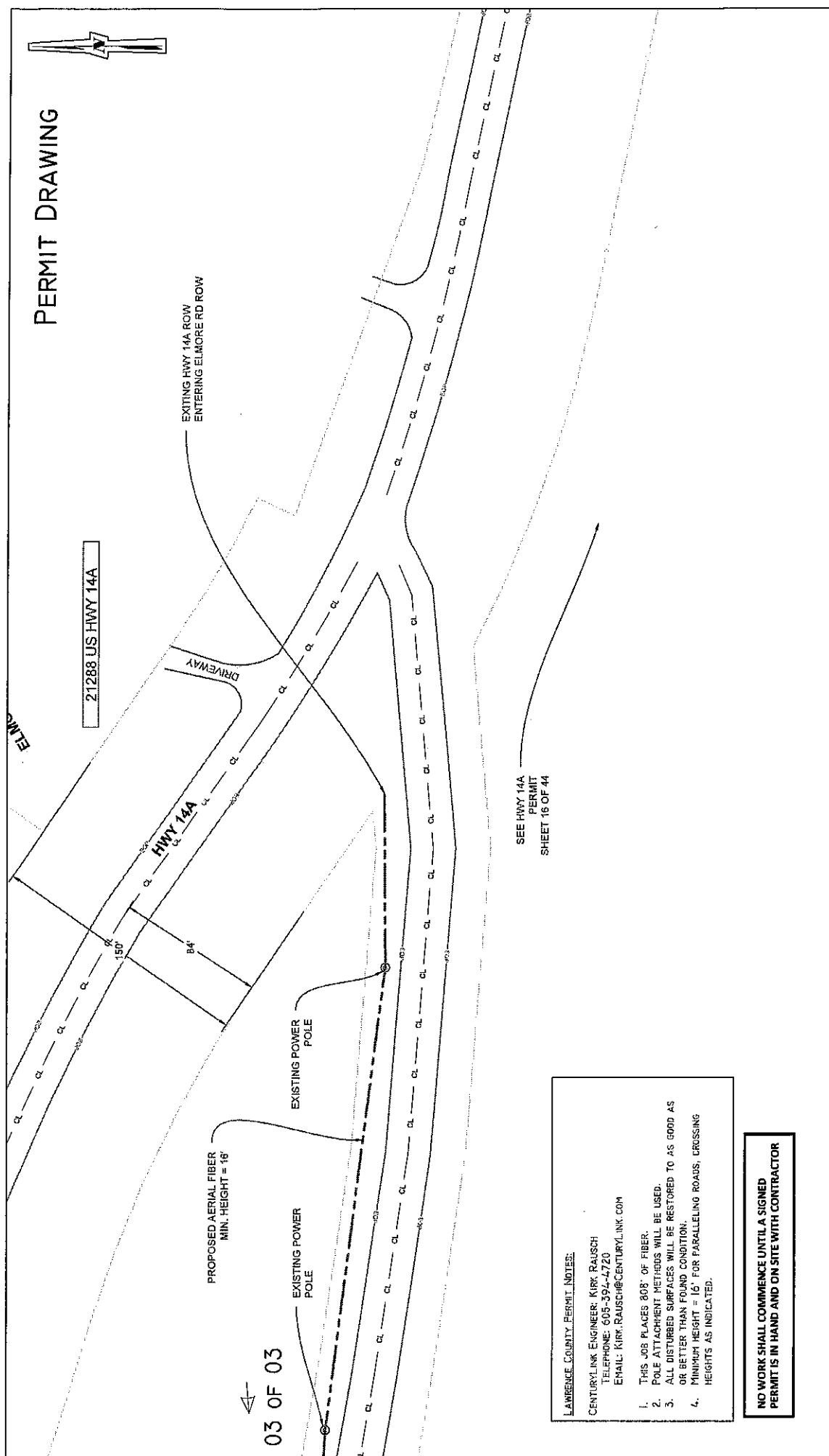

21288 US HWY 144

EXITING HWY 144 ROW
ENTERING ELMORE RD ROW

DRIVEWAY

HWY 144

EXISTING POWER POLE

PROPOSED AERIAL FIBER
MIN. HEIGHT = 16'

EXISTING POWER POLE

SEE HWY 144
PERMIT
SHEET 16 OF 44

LAWRENCE COUNTY PERMIT NOTES:

CENTURYLINK ENGINEER: KIRK RAUSCH
TELEPHONE: 605-394-4720
EMAIL: KIRK.RAUSCH@CENTURYLINK.COM

1. THIS JOB PLACES 800' OF FIBER.
2. POLE ATTACHMENT METHODS WILL BE USED.
3. ALL DISTURBED SURFACES WILL BE RESTORED TO AS GOOD AS OR BETTER THAN FOUND CONDITION.
4. MINIMUM HEIGHT = 16' FOR PARALLELING ROADS, CROSSING HEIGHTS AS INDICATED.

NO WORK SHALL COMMENCE UNTIL A SIGNED PERMIT IS IN HAND AND ON SITE WITH CONTRACTOR

<p>SCALE: 1" = 50'</p>	<p>SHEET: 02 OF 03</p>
<p>LEGEND</p> <p> <input checked="" type="checkbox"/> PROPOSED PEDESTAL <input checked="" type="checkbox"/> EXISTING PEDESTAL <input checked="" type="checkbox"/> EXISTING ROAD <input checked="" type="checkbox"/> EXISTING POWER POLE <input type="checkbox"/> EXISTING SA <input type="checkbox"/> EXISTING ELECTRIC <input type="checkbox"/> EXISTING CLOSURE </p>	<p> _____ EDGE OF PAVEMENT _____ EDGE OF DIRT ROAD _____ RIGHT OF WAY _____ CENTER LINE _____ PROPOSED EDGE _____ PROPOSED FIBER </p>
<p>JOB: N.458725 LOC.: ELMORE RD. LEAD: SD 57754</p>	<p>CONTACT PERSON: KIRK RAUSCH OFFICE: 605-394-4720 CELL: 605-519-1146 EMAIL: KIRK.RAUSCH@CENTURYLINK.COM</p>
<p>PERMITS REQUIRED: LAWRENCE COUNTY W/C: LEADSDCO CPA: TSMITH</p>	<p>812 MT. RUSHMORE RD. RAPID CITY, SD 57701</p>

03 OF 03

PERMIT DRAWING

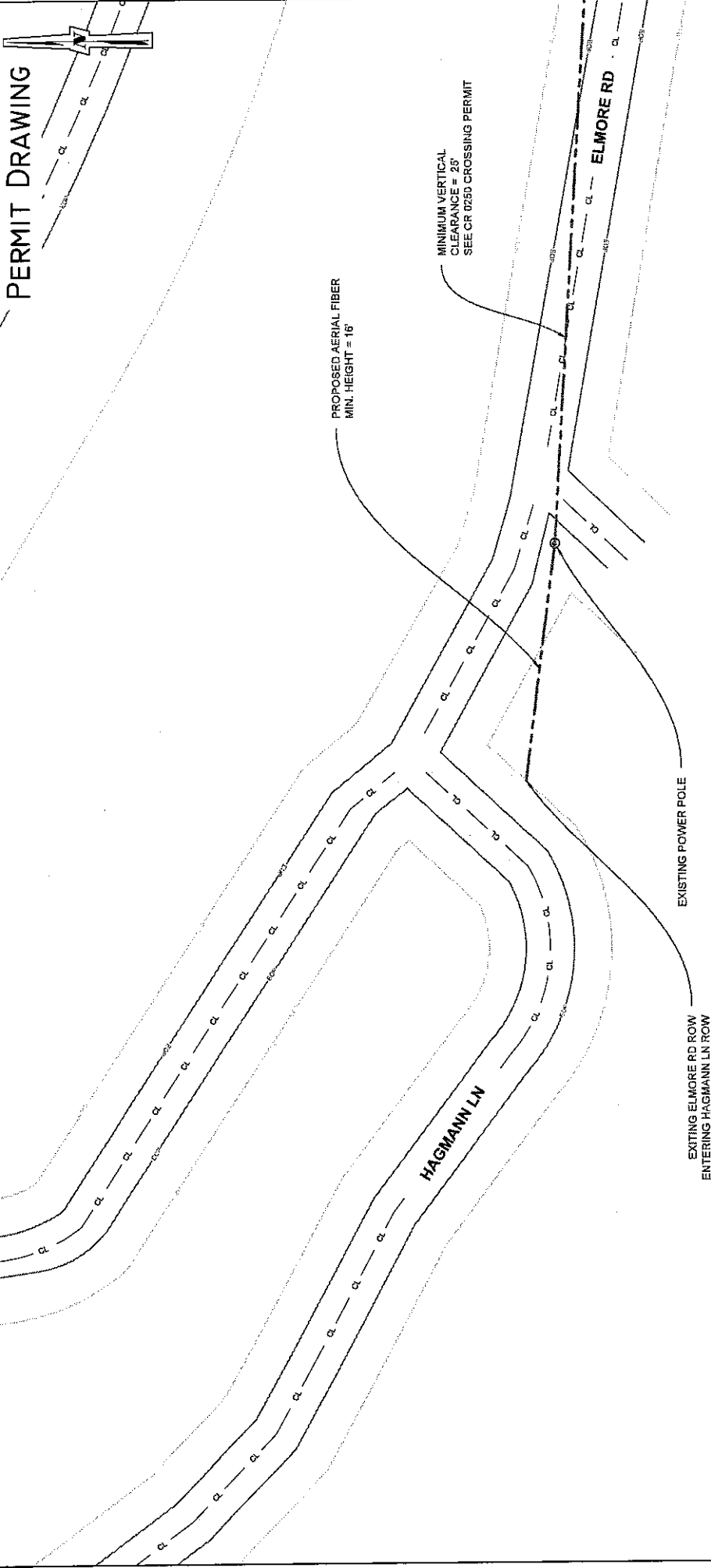

NO WORK SHALL COMMENCE UNTIL A SIGNED PERMIT IS IN HAND AND ON SITE WITH CONTRACTOR

02 OF 03

 <p>642 MT RUSHMORE RD RAPID CITY, SD 57701</p>	<p>PERMITS REQUIRED: LAWRENCE COUNTY W/C: LEADSDCO CPA: T SMITH</p>	<p>CONTACT PERSON: KIRK RAUSCH OFFICE: 605-394-4720 CELL: 605-519-1146 EMAIL: KIRK.RAUSCH@CENTURYLINK.COM</p>	<p>JOB: N.458725 LOC: ELMORE RD. LEAD, SD 57754</p>	<p>LEGEND</p> <table border="0"> <tr> <td><input checked="" type="checkbox"/></td> <td>PROPOSED PEDESTAL</td> <td><input checked="" type="checkbox"/></td> <td>EXISTING SA</td> </tr> <tr> <td><input checked="" type="checkbox"/></td> <td>EXISTING PEDESTAL</td> <td><input type="checkbox"/></td> <td>EXISTING ELECTRIC</td> </tr> <tr> <td><input type="checkbox"/></td> <td>EXISTING POLE</td> <td><input type="checkbox"/></td> <td>EXISTING SCOOPER</td> </tr> <tr> <td><input type="checkbox"/></td> <td>EXISTING POWER POLE</td> <td><input type="checkbox"/></td> <td>PROPOSED FIBER</td> </tr> <tr> <td><input type="checkbox"/></td> <td></td> <td><input type="checkbox"/></td> <td>PROPOSED PASE</td> </tr> </table>	<input checked="" type="checkbox"/>	PROPOSED PEDESTAL	<input checked="" type="checkbox"/>	EXISTING SA	<input checked="" type="checkbox"/>	EXISTING PEDESTAL	<input type="checkbox"/>	EXISTING ELECTRIC	<input type="checkbox"/>	EXISTING POLE	<input type="checkbox"/>	EXISTING SCOOPER	<input type="checkbox"/>	EXISTING POWER POLE	<input type="checkbox"/>	PROPOSED FIBER	<input type="checkbox"/>		<input type="checkbox"/>	PROPOSED PASE	<p>0 50 SCALE: 1" = 50' SHEET: 03 OF 03</p>
<input checked="" type="checkbox"/>	PROPOSED PEDESTAL	<input checked="" type="checkbox"/>	EXISTING SA																						
<input checked="" type="checkbox"/>	EXISTING PEDESTAL	<input type="checkbox"/>	EXISTING ELECTRIC																						
<input type="checkbox"/>	EXISTING POLE	<input type="checkbox"/>	EXISTING SCOOPER																						
<input type="checkbox"/>	EXISTING POWER POLE	<input type="checkbox"/>	PROPOSED FIBER																						
<input type="checkbox"/>		<input type="checkbox"/>	PROPOSED PASE																						