

**APPLICATION FOR PERMIT
TO OCCUPY COUNTY HIGHWAY RIGHT-OF-WAY**

N.458725

NAME/COMPANY CENTURYLINK DATE 05/21/2019

ADDRESS 612 Mt Rushmore Rd

TELEPHONE (605) 394-4720 EMAIL kirk.rausch@centurylink.com

FAX _____

BY KIRK RAUSCH TITLE LOCAL NETWORK ENGINEER II

Application is hereby made to occupy a Lawrence County Highway Right-of-Way. The proposed occupation is

located in Township (s) 4N Range (s) 2E Section (s) 5

along County Road (s) CR 0253 -- Coyote Ln

 ^x AERIAL FACILITIES: Location, type and size of the proposed line and anchors with respect to anchors with respect to the centerline of the road or outer edge of the right-of-way and location of crossings showing any right-of-way are shown on Exhibit "A" (Sketch) attached.

 UNDERGROUND FACILITIES: The approximate route and location of the proposed facility are shown on Exhibit "A" (Sketch) attached.

The following information is pertinent to the proposed installation:

1. Intended usage or rating placement of fiber optic cable and enclosures
2. Pipe size, cable size and type 1" 144 pair fiber optic
3. Outside diameter 1"
4. Maximum pressure at which pipeline will be operated n/a
5. Size and type of metal casing n/a
6. Minimum depth of cable or pipeline Minimum height = 16' while paralleling road

Applicant hereby agrees to the following terms and conditions:

1. No utility installation shall be allowed on top of drainage pipes.

PERMIT DRAWING

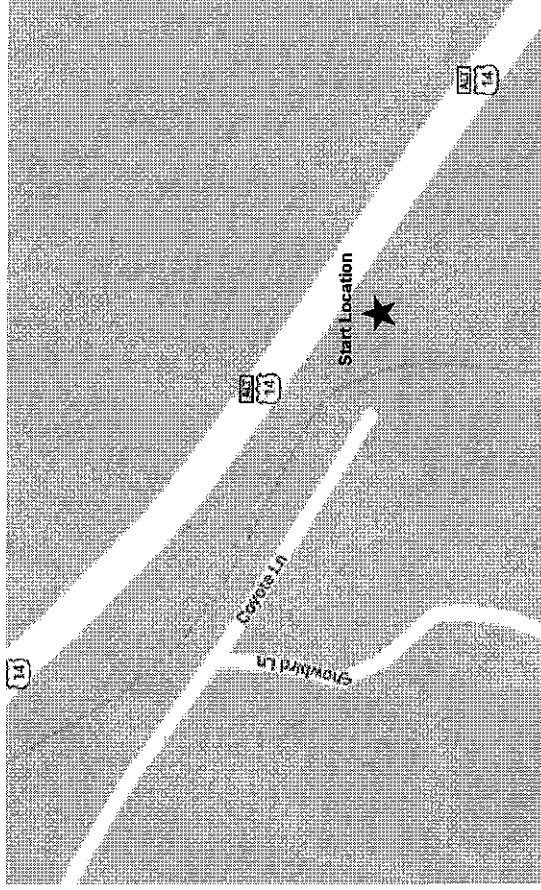

SCALE: NTS

CENTURYLINK ENGINEER: KIRK RAUSCH
TELEPHONE: 605-394-4720
EMAIL: KIRK.RAUSCH@CENTURYLINK.COM

CENTURYLINK CPA: TERRY SMITH
TELEPHONE: 605-394-4558
EMAIL: TERRY.SMITH6@CENTURYLINK.COM

PROJECT NUMBER: N.458725
SITE ADDRESS: COYOTE LN, LEAD, SD 57754
COUNTY: LAWRENCE
SECTION: 5, TOWN: 4N, RANGE: 2E
COORDINATES: 44°20'11.45"N, 103°54'39.40"W

GOODMAN NETWORKS

PERMIT DRAWING

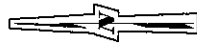

03 OF 04

LAWRENCE COUNTY PERMIT NOTES:
 CENTURYLINK ENGINEER: KIRK RAUSCH
 TELEPHONE: 605-394-4720
 EMAIL: KIRK.RAUSCH@CENTURYLINK.COM

1. THIS JOB PLACES 1372' OF FIBER.
2. POLE ATTACHMENT METHODS WILL BE USED.
3. ALL DISTURBED SURFACES WILL BE RESTORED TO AS GOOD AS OR BETTER THAN FOUND CONDITION.
4. MINIMUM HEIGHT = 16' FOR PARALLELING ROADS, CROSSING HEIGHTS AS INDICATED

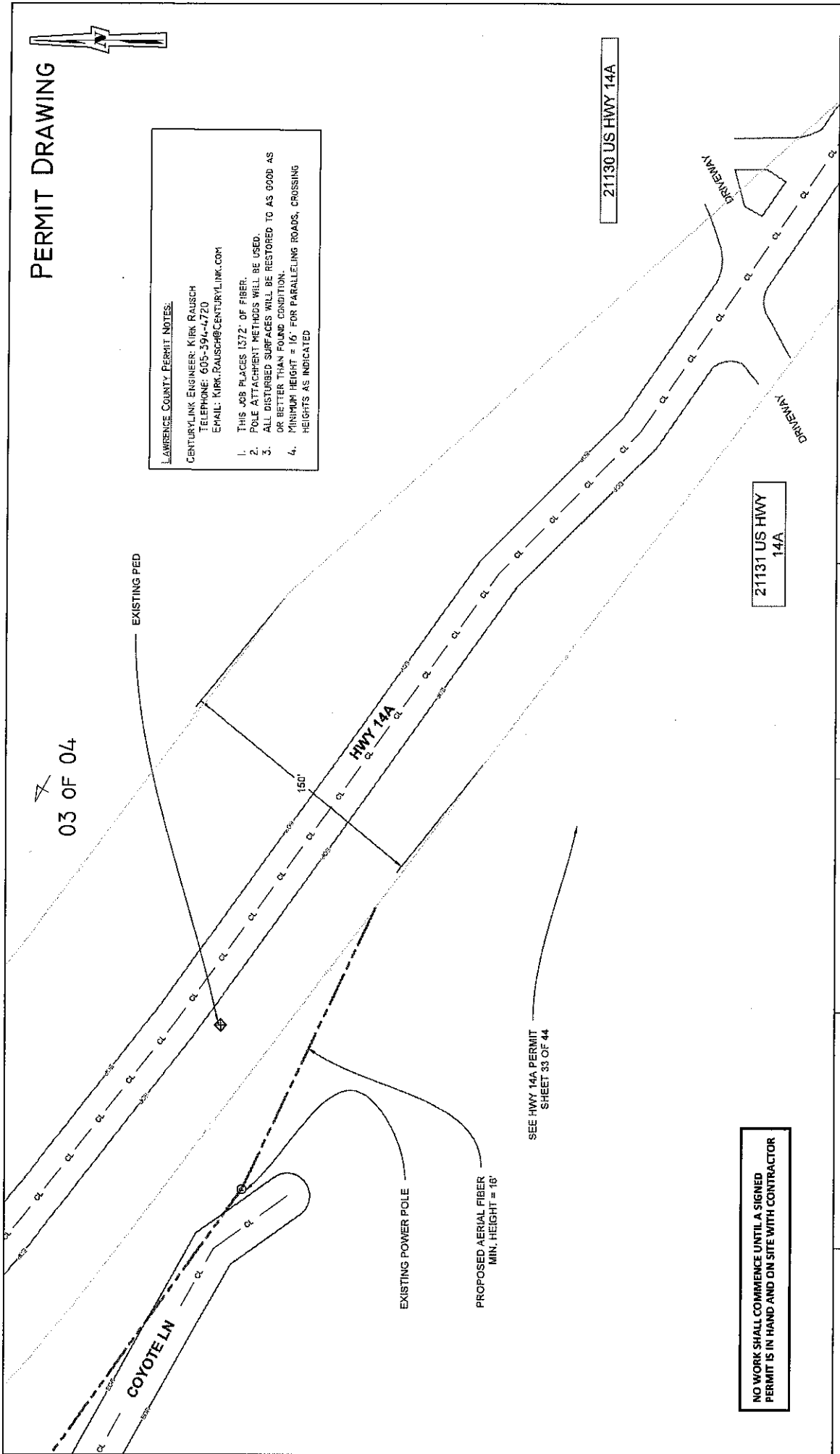

NO WORK SHALL COMMENCE UNTIL A SIGNED PERMIT IS IN HAND AND ON SITE WITH CONTRACTOR

0' 50'
 SCALE: 1" = 50'
 SHEET: 03 OF 04

LEGEND

	PROPOSED FIBER		EDGE OF PAVEMENT
	EDGE OF RIGHT OF WAY		CENTER LINE
	PROPOSED POWER POLE		EXISTING RIGHT OF WAY
	EXISTING POWER POLE		EXISTING CENTER LINE
	PROPOSED ROADWAY		EXISTING ROADWAY
	EXISTING ROADWAY		EXISTING RIGHT OF WAY
	EXISTING CENTER LINE		EXISTING RIGHT OF WAY

JOB: N-458725
 LOC: COYOTE LN,
 LEAD, SD 57754

CONTACT PERSON: KIRK RAUSCH
 OFFICE: 605-394-4720
 CELL: 605-519-1146
 EMAIL: KIRK.RAUSCH@CENTURYLINK.COM

PERMITS REQUIRED: LAWRENCE COUNTY
 W/C: LEADSDCO
 CPA: TSMITH

CenturyLink
 612 MT. RUSHMORE RD
 RAPID CITY, SD 57701

PERMIT DRAWING



04 OF 04

02 OF 04

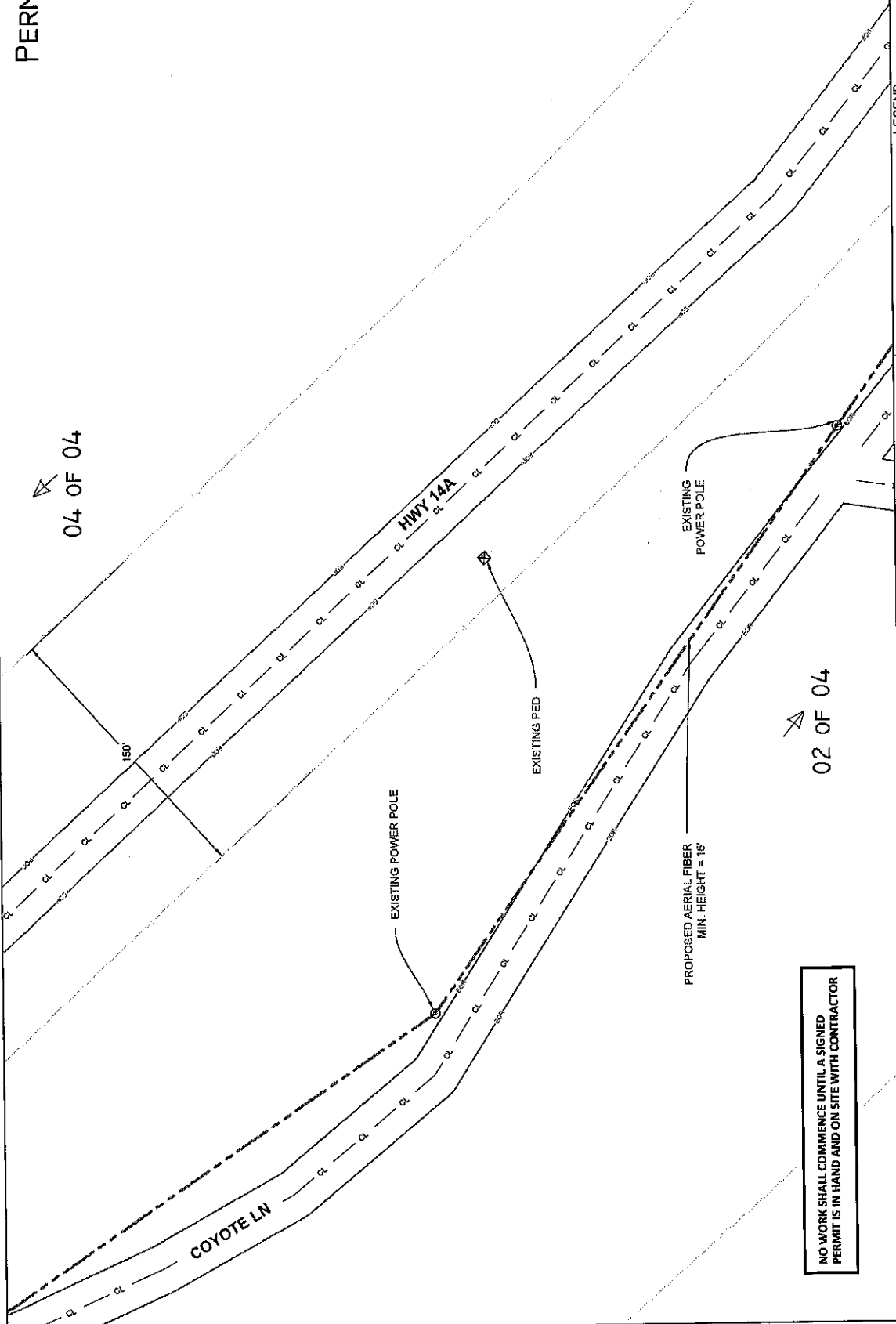

NO WORK SHALL COMMENCE UNTIL A SIGNED PERMIT IS IN HAND AND ON SITE WITH CONTRACTOR

0 SCALE: 1" = 50'

SHEET: 03 OF 04

LEGEND

---	EDGE OF IMPASMENT
---	EDGE OF PAVT ROAD
---	EDGE OF WAY
---	CENTRAL LINE
---	PROPOSED LEASE
---	PROPOSED FIBER

⊗	PROPOSED REESTABL.	⊗	EXISTING 80A
⊗	EXISTING PEDESTAL	⊗	EXISTING ELECTRICAL
⊗	EXISTING POLE	⊗	EXISTING COOPER
⊗	EXISTING POWER POLE		

JOB: N-458725
 LOC.: COYOTE LN,
 LEAD, SD 57754

CONTACT PERSON: KIRK RAUSCH
 OFFICE: 605-394-4720
 CELL: 605-519-1146
 EMAIL: KIRK.RAUSCH@CENTURYLINK.COM

PERMITS REQUIRED: LAWRENCE COUNTY
 W/C: LEADSDCO
 CPA: TSMITH

612 MT RICHMOND RD
 RAPID CITY, SD 57701

PERMIT DRAWING

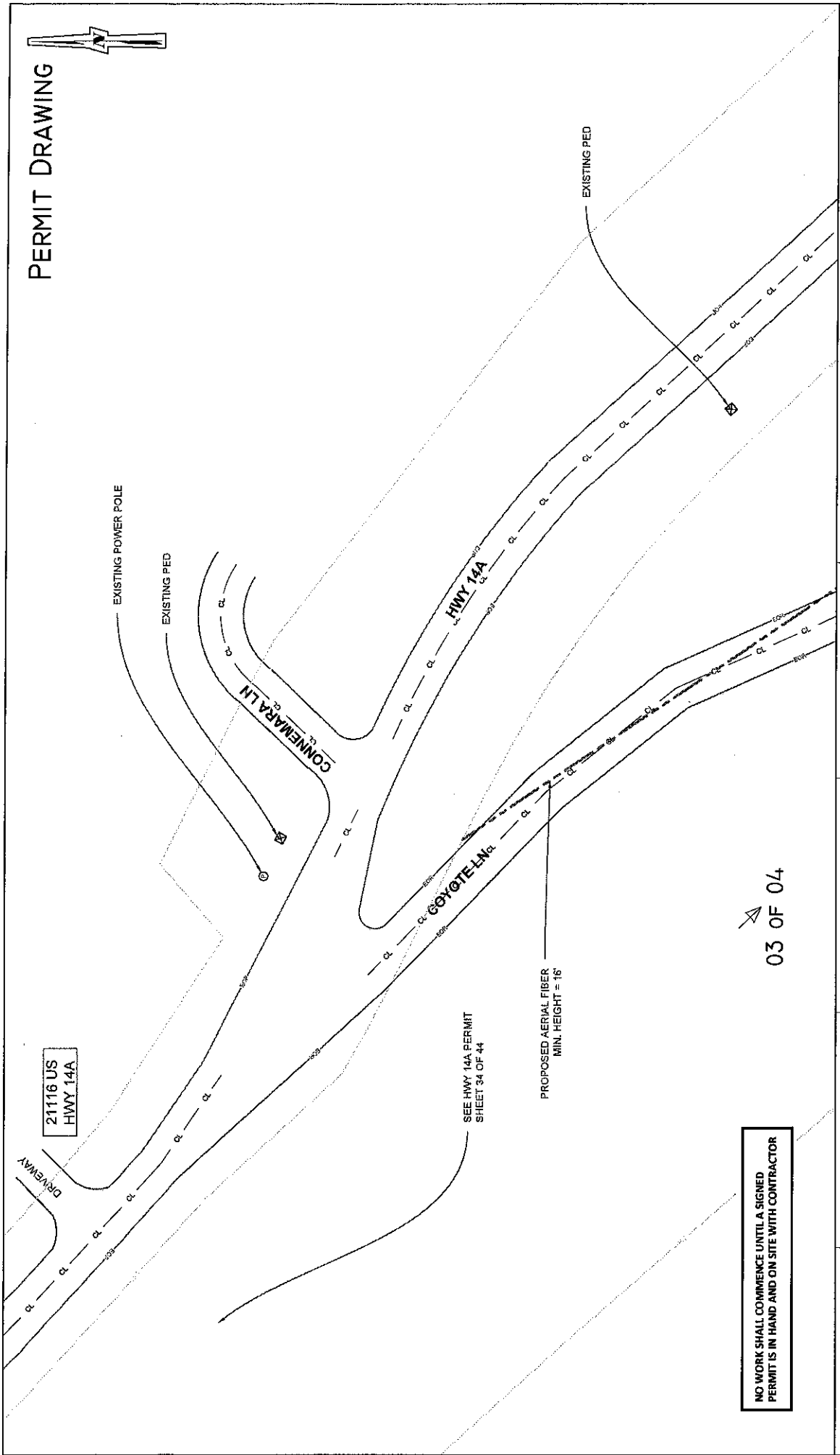

03 OF 04

SEE HWY 14A PERMIT SHEET 34 OF 44

PROPOSED AERIAL FIBER
MIN. HEIGHT = 16'

0' 50'
SCALE: 1" = 50'
SHEET: 04 OF 04

LEGEND

---	EDGE OF PAVEMENT
---	EDGE OF DIRT ROAD
---	RIGHT OF WAY
---	CHUTE LINE
---	PROPOSED ROPE
---	PROPOSED FIBER

⊗	PROPOSED PEDESTAL
⊗	EXISTING PEDESTAL
⊗	EXISTING ROPE
⊗	EXISTING POWER POLE
⊗	EXISTING 54"
⊗	EXISTING ELECTRIC
⊗	EXISTING CABLE

JOB: N.458725
 LOC.: COYOTE LN,
 LEAD, SD 57754

CONTACT PERSON: KIRK RAUSCH
 OFFICE: 605-394-4720
 CELL: 605-519-1146
 EMAIL: KIRK-RAUSCH@CENTURYLINK.COM

PERMITS REQUIRED: LAWRENCE COUNTY
 W/C: LEADSDCO
 CPA: TSMITH

CenturyLink
 612 MT. RUSHMORE RD
 RAND. CITY, SD 57701